

Inhoudsopgave

Drijfwerkhuis 01	25
Kappen 04	13
Koppeling 03	19
Motorkap 00	71
Schakelpoken 02	53
Stickers 01	63
Stuur & Kabels 02	43
Stuurboom 01	33
Tandwielen 01	27
Type Stickers 02	69
Wielas 00	29
Wielen & Banden 01	59
Parts Index	73

Code	Description	Notes
C01_0_27103	C01_00 - ENGINE PROTECTIONS	
C01_1_60543	C01_01 - ENGINE PROTECTIONS	
C01_2_60545	C01_02 - ENGINE PROTECTIONS	
C01_3_60548	C01_03 - ENGINE PROTECTIONS	
D01_0_27123	CLUTCH	
C.01.01.A0027_04	ENGINE PROTECTIONS	
D01_1_33518	CLUTCH	
D01_2_60564	CLUTCH	
D.01.02.A0027_03	CLUTCH	
E01_0_27146	GEARBOX	
F01_0_27176	GEARS	
E.01.01.A0027_01	GEARBOX	
F.01.02.A0027_01	GEARS	
G01_0_27251	WHEEL AXLE	
H01_0_27294	STEERING COLUMN	
H.01.01.A0027_01	STEERING COLUMN	
I01_0_27345	HANDLEBAR	
I01_1_60774	HANDLEBAR	
I.01.01.A0027_02	HANDLEBAR	
J01_0_27436	CONTROLS	
J.01.01.A0027_01	CONTROLS	
J.01.01.A0027_02	CONTROLS	
K01_0_27513	WHEELS	
K01_1_60913	WHEELS	
M01_0_27555	STICKERS	
M01_1_60965	STICKERS	
M02_0_27566	STICKERS	
M02_1_60983	STICKERS	
M.02.02.A0027_02	STICKERS	
S.01.01.A0027_00	S01_00 - ENGINE COVER KIT	

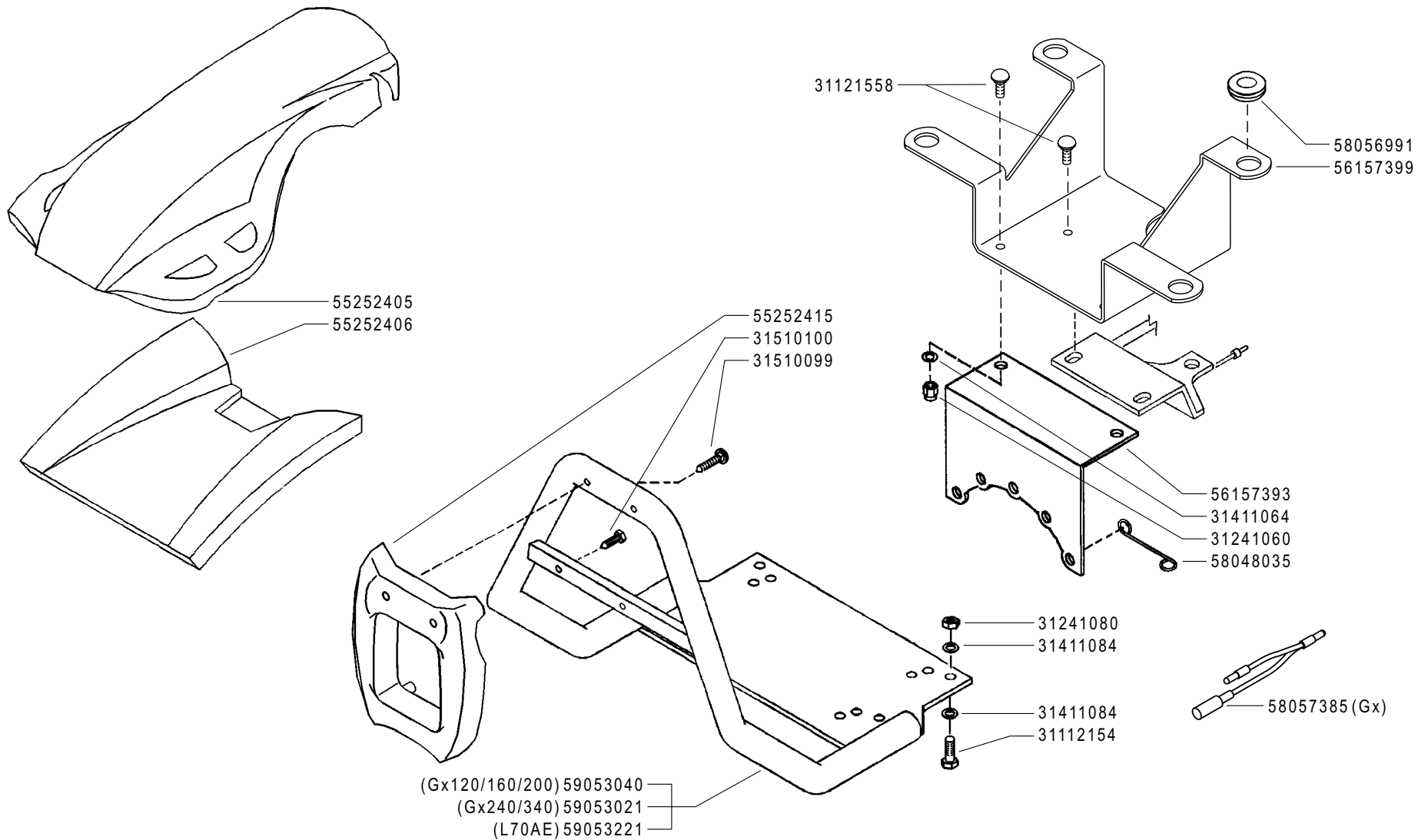

FERRARI

300 TRENDY

PROTEZIONI MOTORE

ENGINE PROTECTIONS
PROTECCIONES MOTOR

PROTECTIONS MOTEUR
MOTORSCHUTZ

DALLA MACCHINA
FROM THE MACHINE
DE LA MACHINE
DE LA MAQUINA
AB DER MASCHINE

N.

C01 0

Rev.

11/2006

ZENNE

Pos.	Code	Q.ty	Description	Notes
31112154	31112154	1	SCREW TE M8X40 UNI 5739 8G	
31121558	31121558	1	SCREW TTQ M6X16 UNI 5731	
31241060	31241060	1	HEXAGON SELFLOCK NUT M6	
31241080	31241080	1	HEXAGON SELFLOCK NUT M8	
31411064	31411064	1	WASHER 6,4x12,5	
31411084	31411084	1	WASHER 8,4x17	
31510099	31510099	1	RIBBED SCREW 6,3X38 UNI 6950	
31510100	31510100	1	RIBBED SCREW 6,3X19 UNI 6950	
55252405	55252405	1	GUARD	
55252406	55252406	1	GUARD	
55252415	55252415	1	GUARD	
56157393	56157393	1	HOLDER	
56157399	56157399	1	HOLDER	
58048035	58048035	1	HOLDER	
58056991	58056991	1	CABLE GLAND	
58057385	58057385	1	LINE	
59053021	59053021	1	COMPLETE BUMPERS	
59053040	59053040	1	COMPLETE BUMPERS	
59053221	59053221	1	COMPLETE BUMPERS	

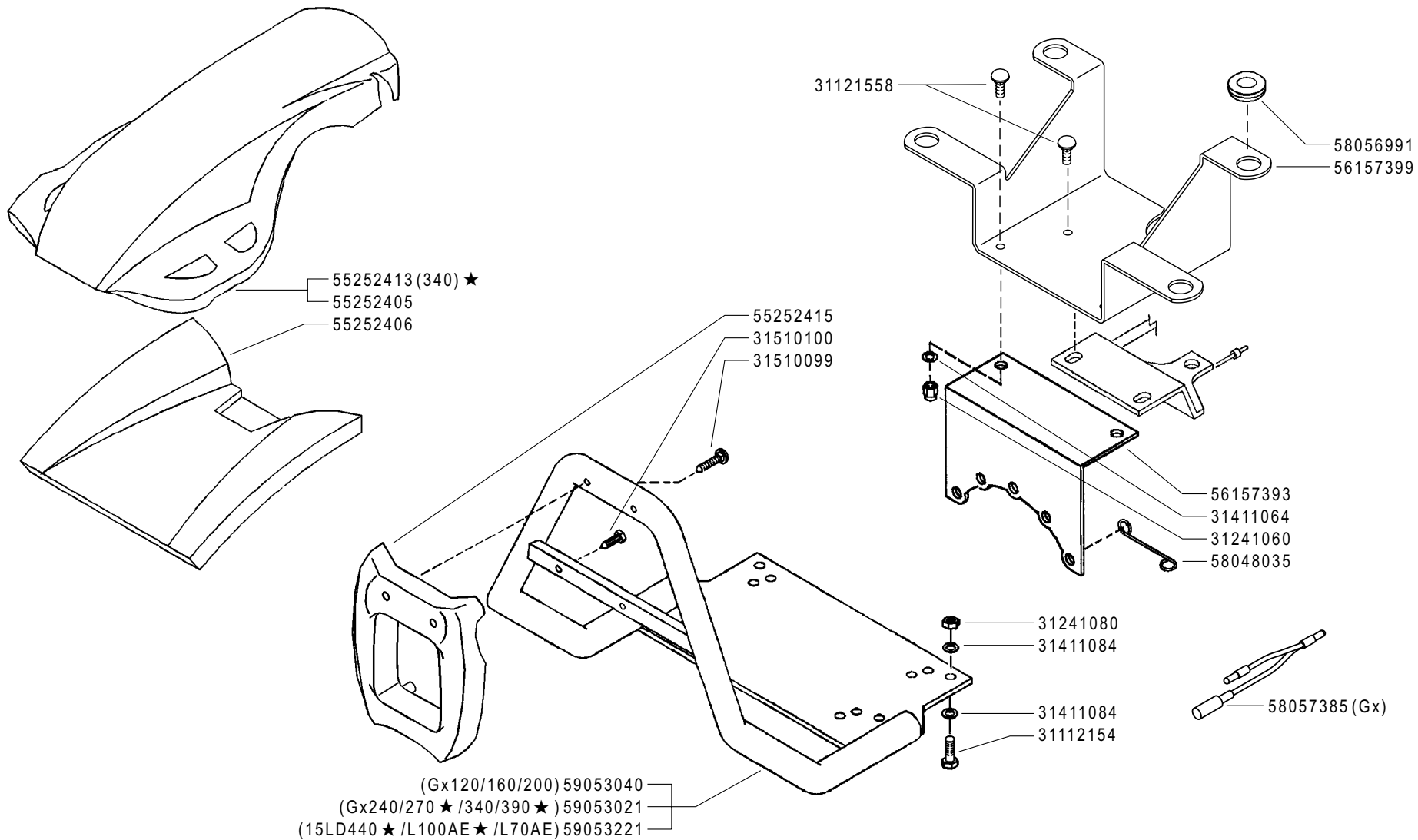

PROTEZIONI MOTORE

ENGINE PROTECTIONS
 PROTECCIONES MOTOR

PROTECTIONS MOTEUR
 MOTORSCHUTZ

DALLA MACCHINA
 FROM THE MACHINE
 DE LA MACHINE
 DE LA MAQUINA
 AB DER MASCHINE

★ N.

AGGIORNAMENTO
REVISION
MISE A JOUR
APLAZAMIENTO
ANPASSUNG

C01 1

10/2008

Rev.

ZENNE

FERRARI

300 TRENDY

Pos.	Code	Q.ty	Description	Notes
31112154	31112154	1	SCREW TE M8X40 UNI 5739 8G	
31121558	31121558	1	SCREW TTQ M6X16 UNI 5731	
31241060	31241060	1	HEXAGON SELFLOCK NUT M6	
31241080	31241080	1	HEXAGON SELFLOCK NUT M8	
31411064	31411064	1	WASHER 6,4x12,5	
31411084	31411084	1	WASHER 8,4x17	
31510099	31510099	1	RIBBED SCREW 6,3X38 UNI 6950	
31510100	31510100	1	RIBBED SCREW 6,3X19 UNI 6950	
55252405	55252405	1	GUARD	
55252406	55252406	1	GUARD	
55252413	55252413	1	GUARD	
55252415	55252415	1	GUARD	
56157393	56157393	1	HOLDER	
56157399	56157399	1	HOLDER	
58048035	58048035	1	HOLDER	
58056991	58056991	1	CABLE GLAND	
58057385	58057385	1	LINE	
59053021	59053021	1	COMPLETE BUMPERS	
59053040	59053040	1	COMPLETE BUMPERS	
59053221	59053221	1	COMPLETE BUMPERS	

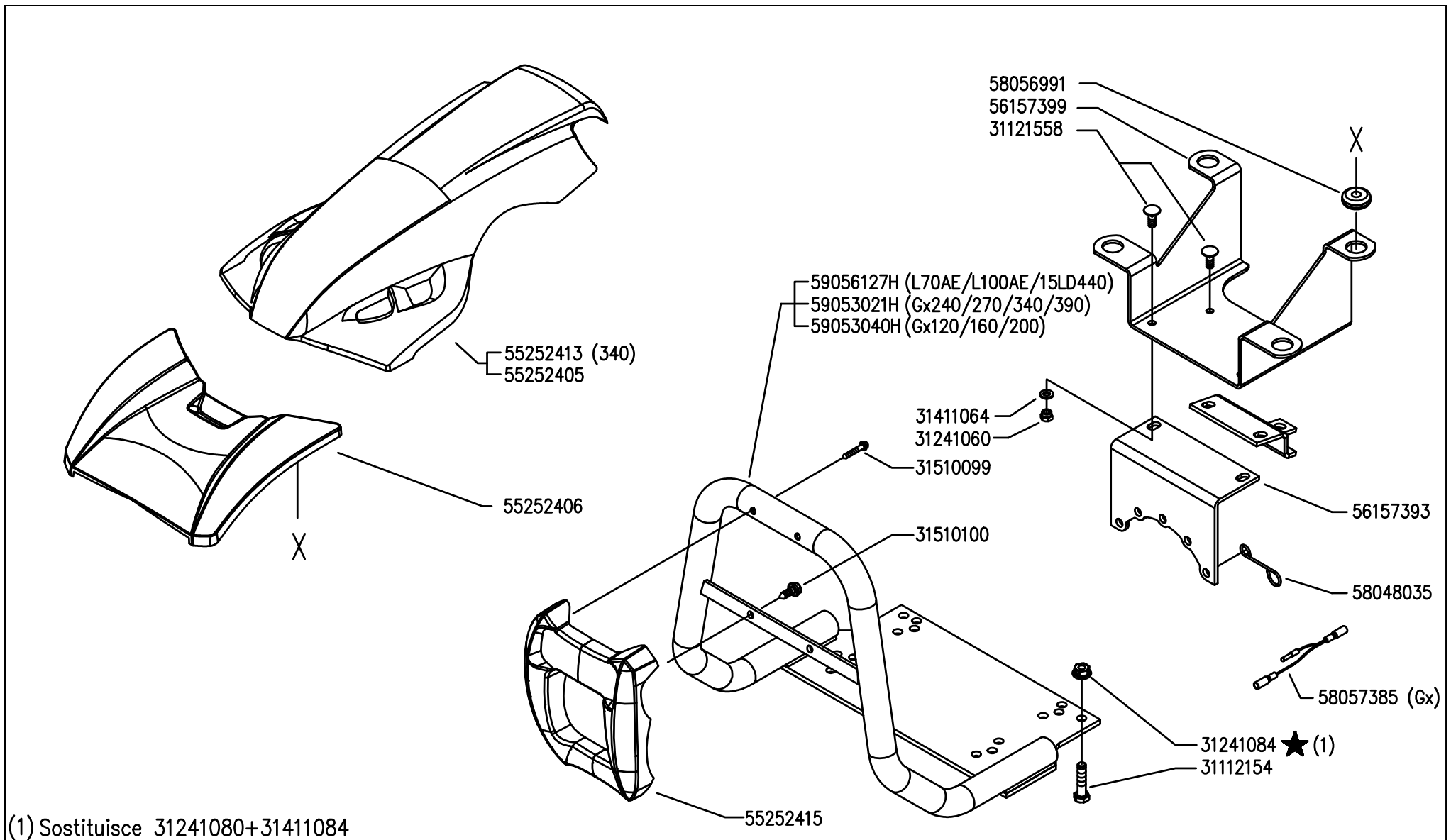

(1) Sostituisce 31241080+31411084

	300 TRENDY	PROTEZIONI MOTORE		DALLA MACCHINA DE LA MAQUINA DE LA MACHINA FROM THE MACHINE AB DER MASCHINE	AGGIORNAMENTO	C01	Rev. 2
		ENGINE PROTECTIONS	PROTECTIONS MOTEUR		APLAZAMIENTO		
		PROTECCIONES MOTOR	MOTORSCHUTZ		MISE A JOUR		
		N.	REVISION		06/2009		
					ANPASSUNG		

Pos.	Code	Q.ty	Description	Notes
59053021	59053021H	1	BUMPER C.15LD-ACT-GX ALUM.	
59056127	59056127H	1	BUMPER FOR 740	
59053040	59053040H	1	ALU COMPLETE BUMPER GX160-200	
31112154	31112154	1	SCREW TE M8X40 UNI 5739 8G	
31121558	31121558	1	SCREW TTQ M6X16 UNI 5731	
31241060	31241060	1	HEXAGON SELFLOCK NUT M6	
31241084	31241084	1	SELFLOCK NUT M8 6S	
31411064	31411064	1	WASHER 6,4x12,5	
31510099	31510099	1	RIBBED SCREW 6,3X38 UNI 6950	
31510100	31510100	1	RIBBED SCREW 6,3X19 UNI 6950	
55252405	55252405	1	GUARD	
55252406	55252406	1	GUARD	
55252413	55252413	1	GUARD	
55252415	55252415	1	GUARD	
56157393	56157393	1	HOLDER	
56157399	56157399	1	HOLDER	
58048035	58048035	1	HOLDER	
58056991	58056991	1	CABLE GLAND	
58057385	58057385	1	LINE	

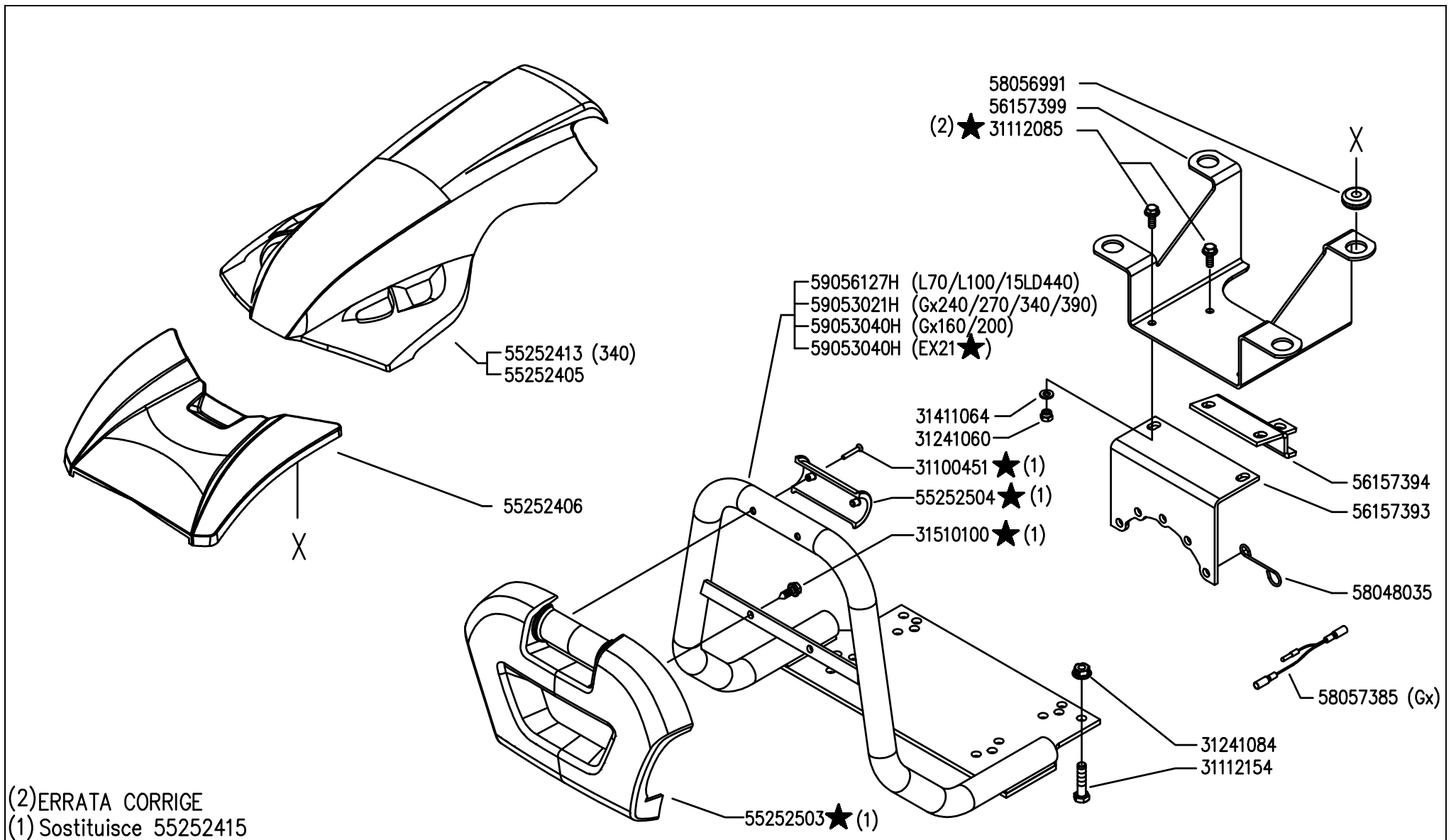

	300 TRENDY	PROTEZIONI MOTORE		DALLA MACCHINA DE LA MAQUINA DE LA MACHINA FROM THE MACHINE AB DER MASCHINE	N. 857706	C01	Rev. 3
		ENGINE PROTECTIONS PROTECCIONES MOTOR	PROTECTIONS MOTEUR MOTORSCHUTZ			03/2011	

Pos.	Code	Q.ty	Description	Notes
31100451	31100451	1	SCREW 3,5X25	
31112085	31112085	1	SCREW TE M6X16 DIN 6921 8G	
31112154	31112154	1	SCREW TE M8X40 UNI 5739 8G	
31241060	31241060	1	HEXAGON SELFLOCK NUT M6	
31241084	31241084	1	SELFLOCK NUT M8 6S	
31411064	31411064	1	WASHER 6,4x12,5	
31510100	31510100	1	RIBBED SCREW 6,3X19 UNI 6950	
55252405	55252405	1	GUARD	
55252406	55252406	1	GUARD	
55252413	55252413	1	GUARD	
55252503	55252503	1	FREGIO ANT.MC 2010 FERRARI	
55252504	55252504	1	HALF BEARING	
56157393	56157393	1	HOLDER	
56157394	56157394	1	STOP	
56157399	56157399	1	HOLDER	
58048035	58048035	1	HOLDER	
58056991	58056991	1	CABLE GLAND	
58057385	58057385	1	LINE	
59053021	59053021H	1	BUMPER C.15LD-ACT-GX ALUM.	
59053040	59053040H	1	ALU COMPLETE BUMPER GX160-200	
59056127	59056127H	1	BUMPER FOR 740	

SERIAL
START
857706

C01_03 - ENGINE PROTECTIONS

CODE REV
C01_3_60548

- (HONDA Gx120/160/200) (5/16x7/8) 31100003
- (HONDA Gx240/340) (3/8x1") 31100015
- HONDA Gx120/160/200) 31423084
- 31423105
- (HONDA Gx120/160/200) 53247488
- (HONDA Gx240/340) 53156150
- 37112231 (20x47x14) (HONDA Gx120/160/200)
- 37112233 (30x55x13) (HONDA Gx240/340)
- 56347484 (HONDA Gx240/340)
- 56356251 (HONDA Gx120/160/200)
- 31211080
- 31423084
- 31312088 (M8x40)

MOTORE ENGINE MOTEUR MOTOR	FRIZIONE EMBRAGUE EMBRAYAGE KUPPLUNG CLUTCH
Honda Gx120/160/200 (D=19)	59256275
Honda Gx240 (D=25,4)	59256279
Honda Gx340 (D=25,4)	59256280
Yanmar L70AE	59247884

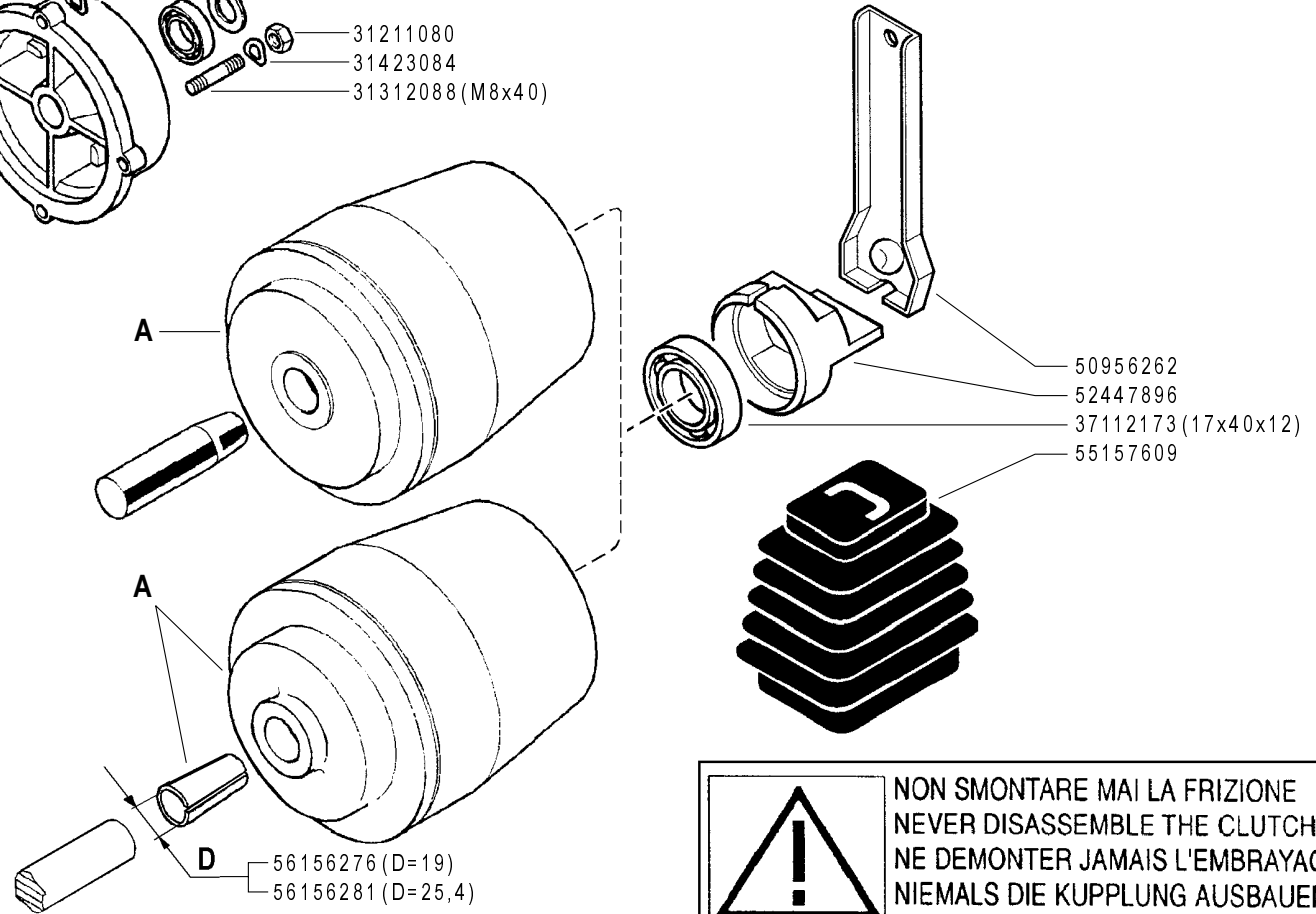

! NON SMONTARE MAI LA FRIZIONE
 NEVER DISASSEMBLE THE CLUTCH
 NE DEMONTER JAMAIS L'EMBRAYAGE
 NIEMALS DIE KUPPLUNG AUSBAUEN
 NO DESMONTAR JAMAS EL EMBRAGUE

FERRARI

300 TRENDY

FRIZIONE A CONO AUTOVENTILANTE

CLUTCH
EMBRAGUE

EMBRAYAGE
KUPPLUNG

DALLA MACCHINA
FROM THE MACHINE
DE LA MACHINE
DE LA MAQUINA
AB DER MASCHINE

N.

D01 0

11/2006

Rev.

ZENNE

Pos.	Code	Q.ty	Description	Notes
31100003	31100003	1	SCREW TE 5/16X7/8	
31100015	31100015	1	SCREW TE 3/8X1	
31211080	31211080	1	NUT M8	
31312088	31312088	1	STUD BOLT M8X40X14X14	
31423084	31423084	1	SPRING WASHER 8,4	
31423105	31423105	1	SPRING WASHER 10,5	
37112173	37112173	1	BEARING	
37112231	37112231	1	BEARING	
37112233	37112233	1	BEARING	
50956262	50956262	1	CLUTCH LEVER	
52447896	52447896	1	PRESSURE PLATE	
53156150	53156150	1	ENGINE FLANGE	
53247488	53247488	1	ENGINE FLANGE	
55157609	55157609	1	BELLOWS	
56156276	56156276	1	SLEEVE	
56156281	56156281	1	CENTRING BUSH	
56347484	56347484	1	SHIM	
56356251	56356251	1	SHIM D=19,6	
59247884	59247884	1	CLUTCH ASSY	
59256275	59256275	1	CLUTCH ASSY	
59256279	59256279	1	CLUTCH ASSY	
59256280	59256280	1	CLUTCH ASSY	

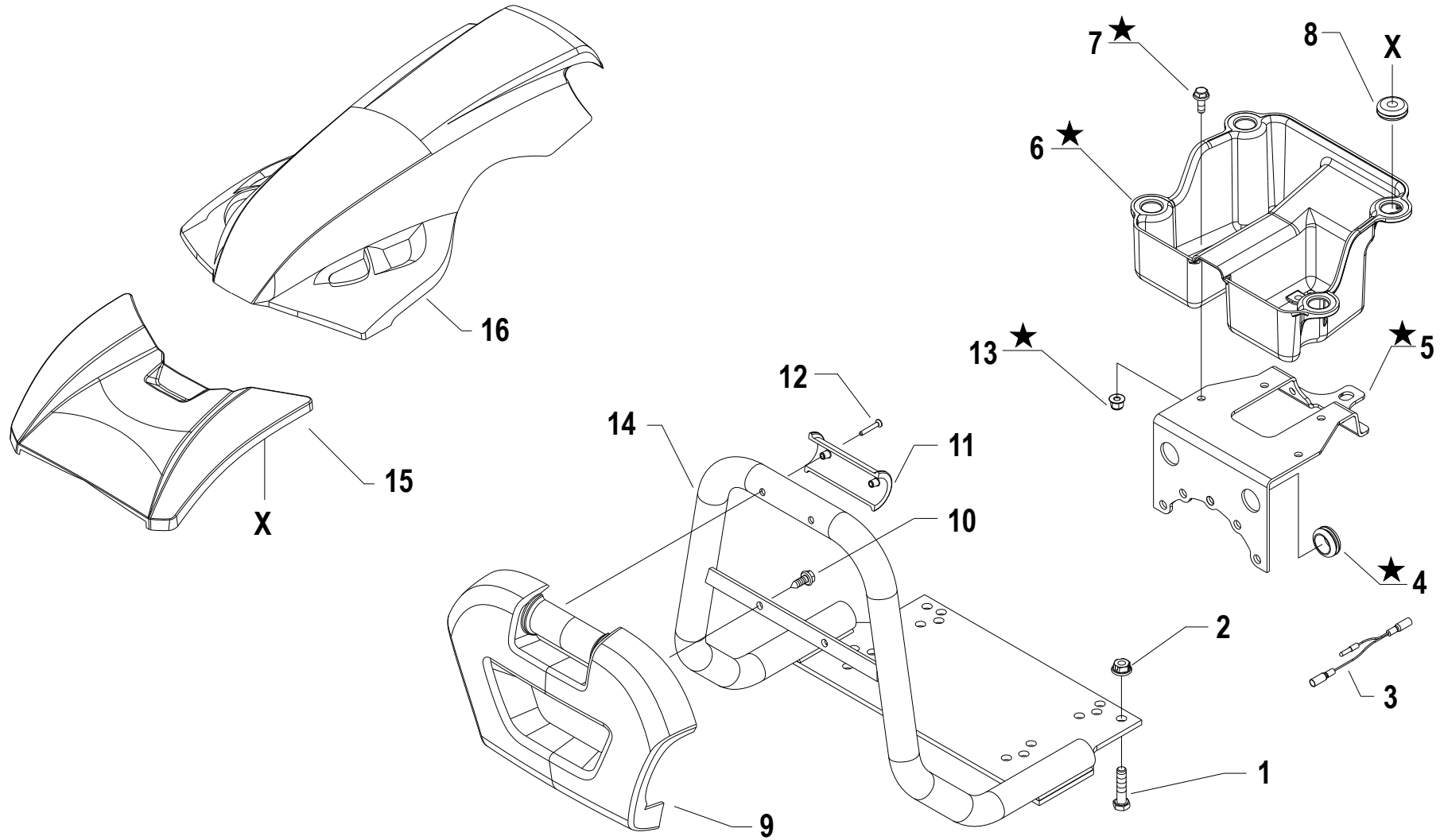

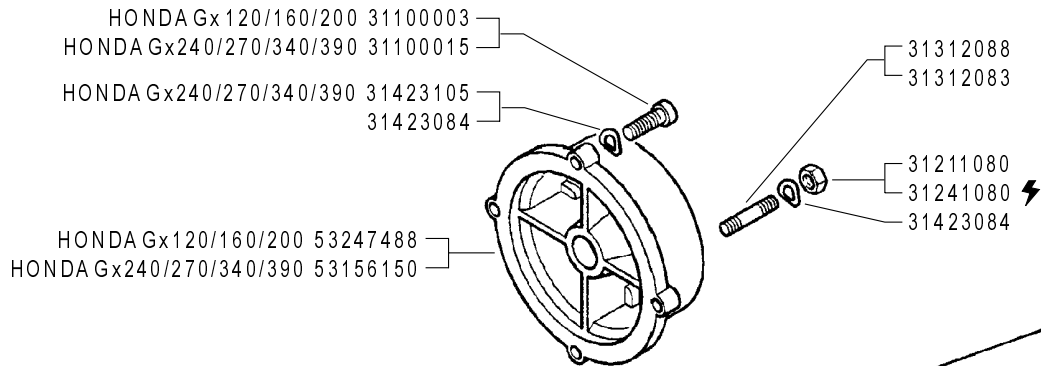

i = info - stop 2 sec. ★ = new part

Pos.	Code	Q.ty	Description	Notes
1	31112154		SCREW TE M8X40 UNI 5739 8G	
2	31241084		SELFLOCK NUT M8 6S	
3	58057385		LINE	
4	581C1004		CABLE GLAND	
5	561C1002		HOLDER	REPLACES 56157393
6	552C1001		COFANETTO SOST.CARENATURA	REPLACES 56157399
7	31112081		SCREW TE C/F M6X20 DIN 6921 8G	
8	58056991		CABLE GLAND	
9	55252503		FREGIO ANT.MC 2010 FERRARI	
10	31510100		RIBBED SCREW 6,3X19 UNI 6950	
11	55252504		HALF BEARING	
12	31100451		SCREW 3,5X25	
13	31241066		SELFLOCK M6 FL NY DIN 6926	REPLACES 31241060 + 31411064
14	59053021H		BUMPER C.15LD-ACT-GX ALUM.	GX240/GX270/GX340/GX390
14	59053040H		ALU COMPLETE BUMPER GX160-200	
14	59056127H		BUMPER FOR 740	L70/L100 - 15KD440
15	55252406		GUARD	
16	55252413		GUARD	340
16	55252405		GUARD	

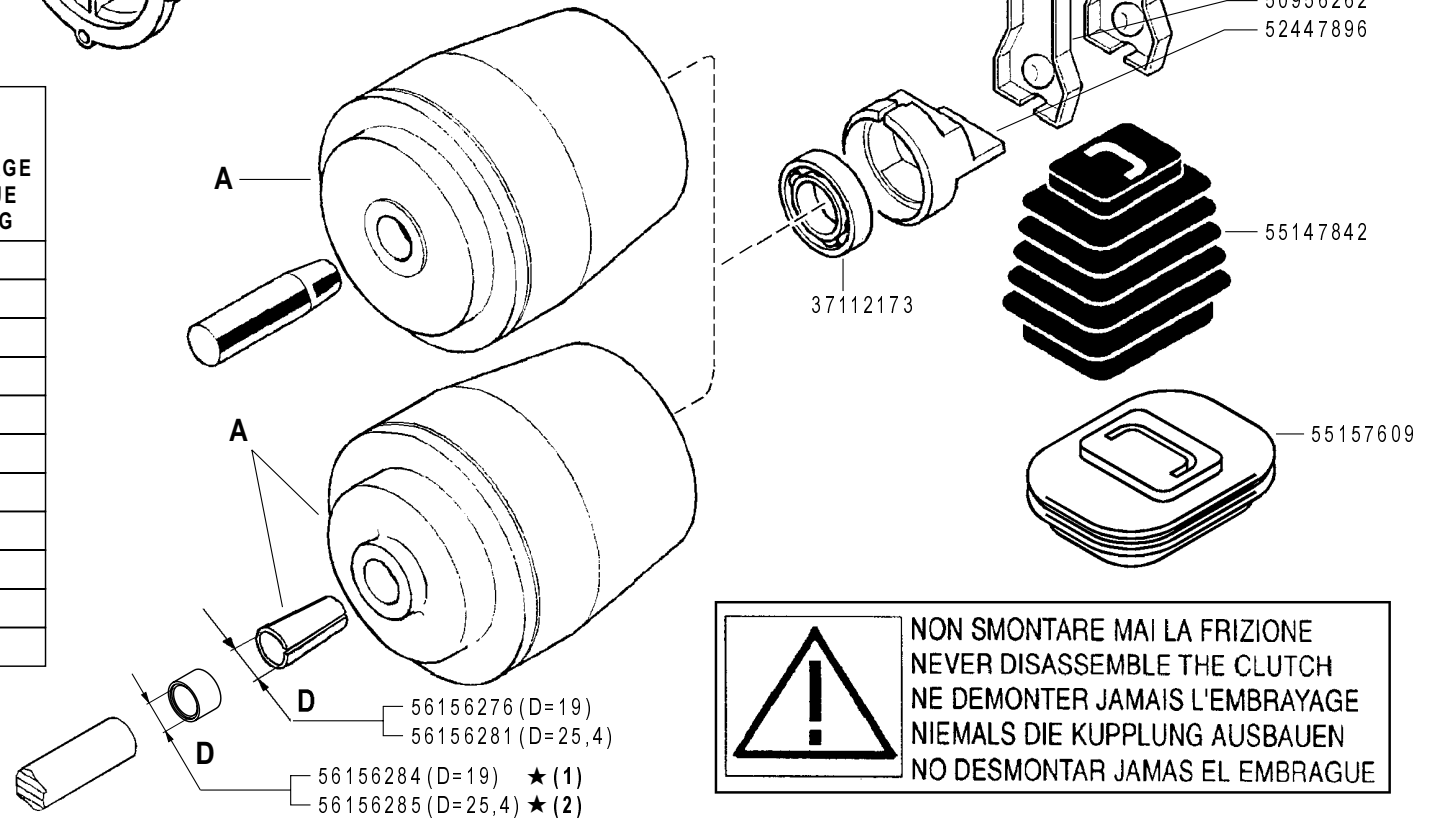

MOTORE ENGINE MOTEUR MOTOR MOTOR	FRIZIONE CLUTCH A EMBRAYAGE EMBRAGUE KUPPLUNG
Acme A220	59247884
Acme A220 (REF.)	59256255
Acme ACT280 - A349 - A360	59247884
Acme ACT340	59247971
Honda Gx390 - Gx340 D=25,4	59256280
Honda Gx240/270 D=25,4	59256279
Honda Gx120/160/200 D=19	59256275
Lombardini 15LD315/350	59247884
Lombardini 15LD500	59247924
Yanmar L100AE	59247971
Yanmar L70AE	59247884



 **NON SMONTARE MAI LA FRIZIONE
 NEVER DISASSEMBLE THE CLUTCH
 NE DEMONTER JAMAIS L'EMBRAYAGE
 NIEMALS DIE KUPPLUNG AUSBAUEN
 NO DESMONTAR JAMAS EL EMBRAGUE**

FERRARI

300 TRENDY

FRIZIONE A CONO AUTOVENTILANTE

CLUTCH
 EMBRAGUE

EMBRAYAGE
 KUPPLUNG

DALLA MACCHINA
 FROM THE MACHINE
 DE LA MACHINE
 DE LA MAQUINA
 AB DER MASCHINE

★ N.

(2) 779519
 (1) 779324

D01 1

11/2006

Rev.

ZENNE

Pos.	Code	Q.ty	Description	Notes
31100003	31100003	1	SCREW TE 5/16X7/8	
31100015	31100015	1	SCREW TE 3/8X1	
31211080	31211080	1	NUT M8	
31241080	31241080	1	HEXAGON SELFLOCK NUT M8	
31312083	31312083	1	STUD BOLT M8X46X16X16	
31312088	31312088	1	STUD BOLT M8X40X14X14	
31423084	31423084	1	SPRING WASHER 8,4	
31423105	31423105	1	SPRING WASHER 10,5	
37112173	37112173	1	BEARING	
50956262	50956262	1	CLUTCH LEVER	
52447896	52447896	1	PRESSURE PLATE	
53156150	53156150	1	ENGINE FLANGE	
53247488	53247488	1	ENGINE FLANGE	
55147842	55147842	1	BELLOWS	
55157609	55157609	1	BELLOWS	
56147845	56147845	1	CLUTCH LEVER	
56156276	56156276	1	SLEEVE	
56156281	56156281	1	CENTRING BUSH	
56156284	56156284	1	SPACER	
56156285	56156285	1	SPACER	
59247884	59247884	1	CLUTCH ASSY	
59247924	59247924	1	CLUTCH	
59247971	59247971	1	CLUTCH	
59256255	59256255	1	CLUTCH ASSY	
59256275	59256275	1	CLUTCH ASSY	
59256279	59256279	1	CLUTCH ASSY	
59256280	59256280	1	CLUTCH ASSY	

SERIAL

CLUTCH

CODE REV

D01_1_33518

ROBIN EX 17 - HONDA Gx 120/160/200 31100003
 HONDA Gx 240/270/340/390 31100015
 HONDA Gx 240/270/340/390 31423105
 31423084

31312088
 31312083
 31211080
 31241080 ⚡
 31423084

ROBIN EX 17 - HONDA Gx 120/160/200 53247488
 HONDA Gx 240/270/340/390 53156150

MOTORE ENGINE MOTEUR MOTOR MOTOR	FRIZIONE CLUTCH A EMBRAYAGE EMBRAGUE KUPPLUNG
Acme A220	59247884
Acme A220 (REF.)	59256255
Acme ACT 280 - A349 - A360	59247884
Acme ACT 340	59247971
Honda Gx 390 - Gx 340 D=25,4	59256280
Honda Gx 240/270 D=25,4	59256279
Honda Gx 120/160/200 D=19	59256275
Lombardini 15LD315/350	59247884
Lombardini 15LD440 ★	59247971
Lombardini 15LD500	59247924
ROBIN EX 17 ★	59256275
Yanmar L100AE	59247971
Yanmar L70AE	59247884

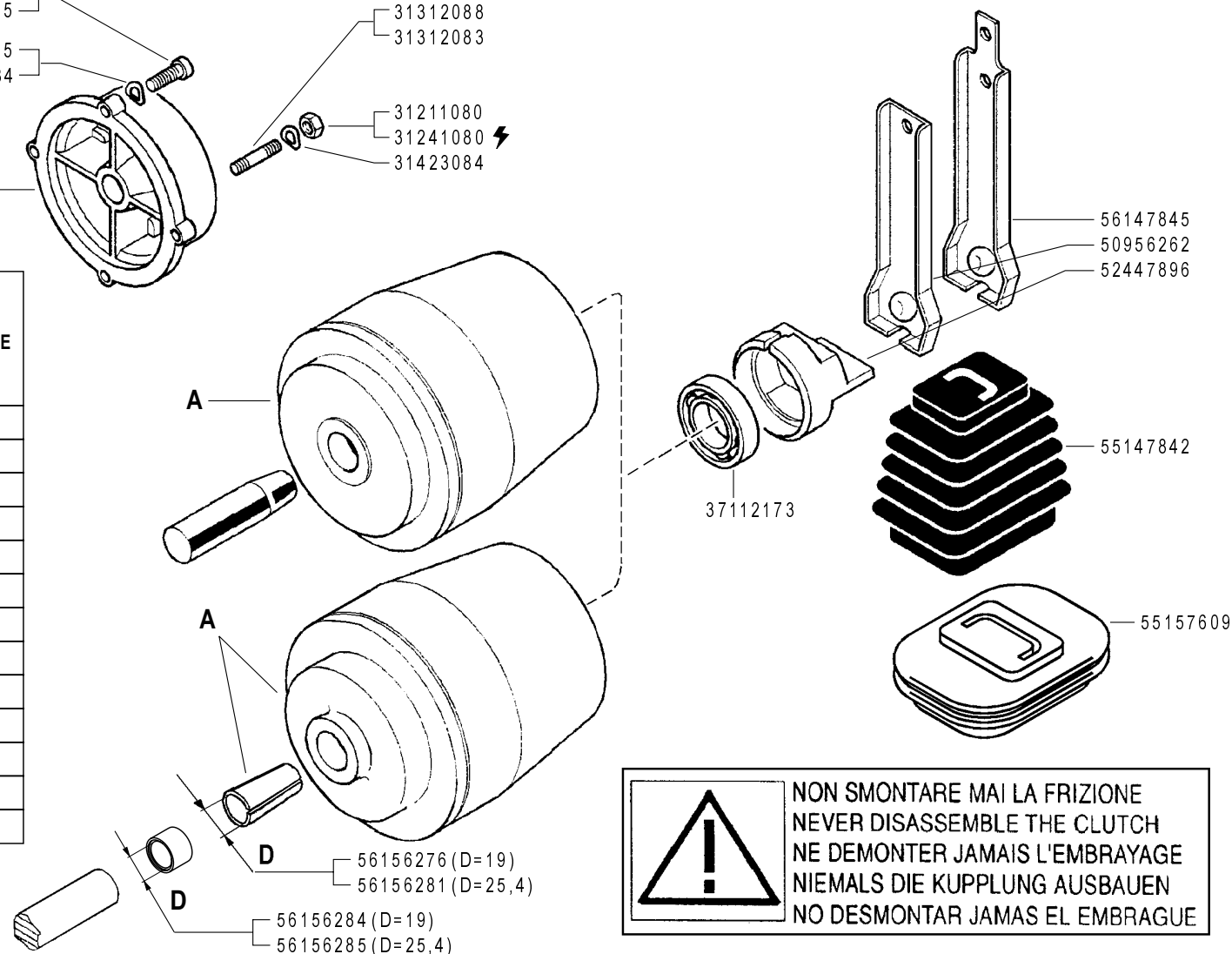

**! NON SMONTARE MAI LA FRIZIONE
 NEVER DISASSEMBLE THE CLUTCH
 NE DEMONTER JAMAIS L'EMBRAYAGE
 NIEMALS DIE KUPPLUNG AUSBAUEN
 NO DESMONTAR JAMAS EL EMBRAGUE**

FERRARI

300 TRENDY

FRIZIONE A CONO AUTOVENTILANTE

CLUTCH
 EMBRAGUE

EMBAYAGE
 KUPPLUNG

DALLA MACCHINA
 FROM THE MACHINE
 DE LA MACHINE
 DE LA MAQUINA
 AB DER MASCHINE

AGGIORNAMENTO
REVISION
MISE A JOUR
APLAZAMIENTO
ANPASSUNG

★ N.

D01 2

10/2008

Rev.

ZENNE

Pos.	Code	Q.ty	Description	Notes
31100003	31100003	1	SCREW TE 5/16X7/8	
31100015	31100015	1	SCREW TE 3/8X1	
31211080	31211080	1	NUT M8	
31241080	31241080	1	HEXAGON SELFLOCK NUT M8	
31312083	31312083	1	STUD BOLT M8X46X16X16	
31312088	31312088	1	STUD BOLT M8X40X14X14	
31423084	31423084	1	SPRING WASHER 8,4	
31423105	31423105	1	SPRING WASHER 10,5	
37112173	37112173	1	BEARING	
50956262	50956262	1	CLUTCH LEVER	
52447896	52447896	1	PRESSURE PLATE	
53156150	53156150	1	ENGINE FLANGE	
53247488	53247488	1	ENGINE FLANGE	
55147842	55147842	1	BELLOWS	
55157609	55157609	1	BELLOWS	
56147845	56147845	1	CLUTCH LEVER	
56156276	56156276	1	SLEEVE	
56156281	56156281	1	CENTRING BUSH	
56156284	56156284	1	SPACER	
56156285	56156285	1	SPACER	
59247884	59247884	1	CLUTCH ASSY	
59247924	59247924	1	CLUTCH	
59247971	59247971	1	CLUTCH	
59256255	59256255	1	CLUTCH ASSY	
59256275	59256275	1	CLUTCH ASSY	
59256279	59256279	1	CLUTCH ASSY	
59256280	59256280	1	CLUTCH ASSY	

SERIAL

CLUTCH

CODE REV

D01_2_60564

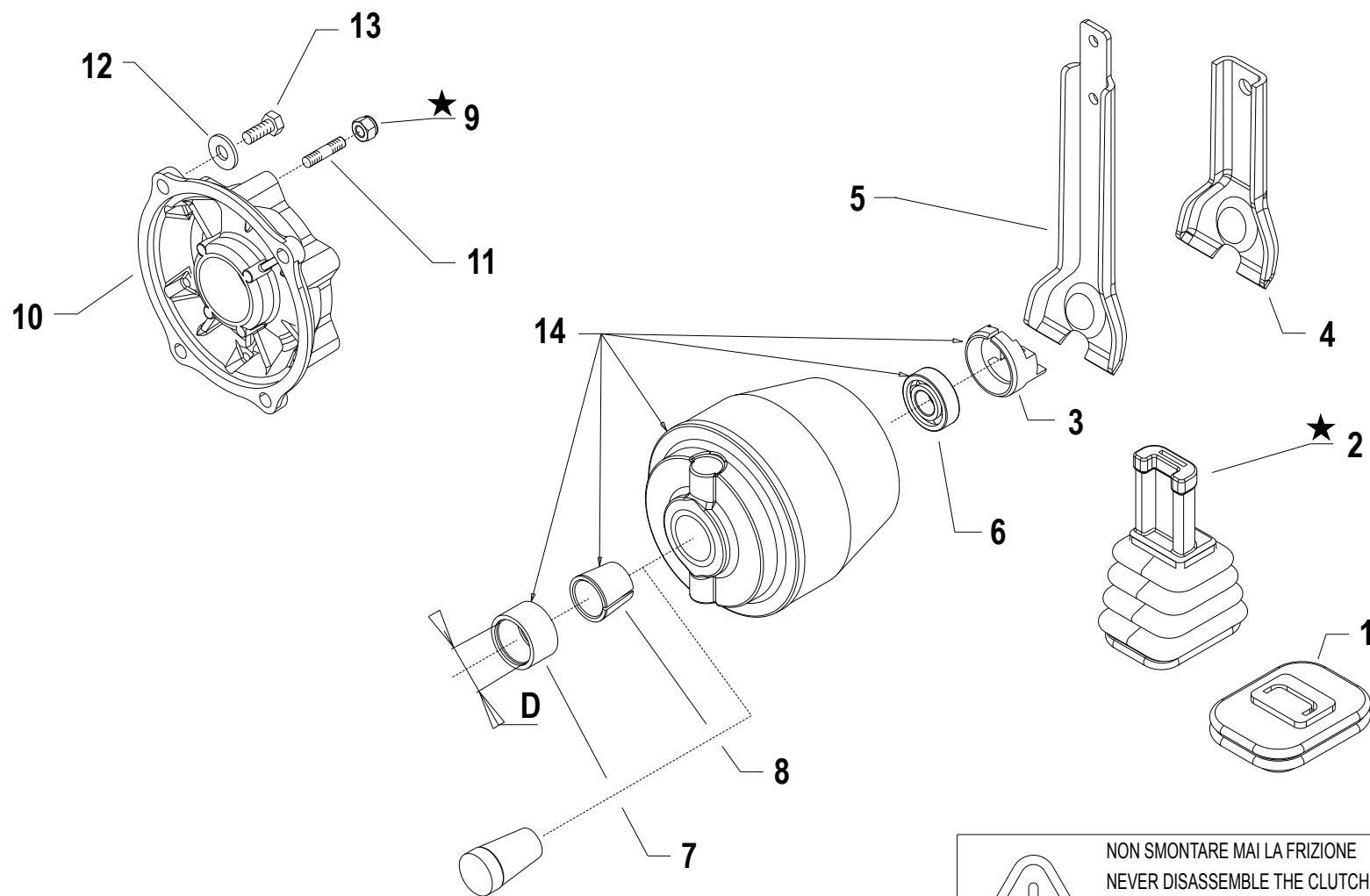

 NON SMONTARE MAI LA FRIZIONE
NEVER DISASSEMBLE THE CLUTCH
NE DEMONTER JAMAIS L'EMBRAYAGE
NIEMALS DIE KUPPLUNG AUSBAUEN
NO DESMONTAR JAMAS EL EMBRAGUE



i = info - stop 2 sec. ★ = new part

Pos.	Code	Q.ty	Description	Notes
1	55157609		BELLOWS	
2	55156481		BELLOWS	REPLACES 55147842
3	52447896		PRESSURE PLATE	
4	50956262		CLUTCH LEVER	
5	56147845		CLUTCH LEVER	
6	37112173		BEARING	
7	56156284		SPACER	
7	56156285		SPACER	
8	56156276		SLEEVE	
8	56156281		CENTRING BUSH	
9	31241080		HEXAGON SELFLOCK NUT M8	
9	31241083		SELFLOCK NUT M8	REPLACES 31211080 + 31423084
10	53156150		ENGINE FLANGE	GX240/GX270/GX340/GX390
10	53247488		ENGINE FLANGE	GX120/GX160/GX200 - EX17
11	31312083		STUD BOLT M8X46X16X16	
12	31423084		SPRING WASHER 8,4	
12	31423105		SPRING WASHER 10,5	GX240/GX270/GX340/GX390
13	31100003		SCREW TE 5/16X7/8	GX120/GX160/GX200
13	31100015		SCREW TE 3/8X1	GX240/GX270/GX340/GX390 - EX17
14	59247489		CONIC CLUTCH D=23 1 CPL SPRING	REPLACES 59247884 - 15LD315/15LD350 - L70AE - A220 -
14	59247513		CONIC CLUTCH D=24 2 SPRINGS	REPLACES 59247924 - 15LD500
14	59247823		CONIC CLUTCH D=23,2 2 SPRINGS	REPLACES 59247971 - L100AE - ACT340 - 15KD440
14	59256255		CLUTCH ASSY	A220 (REF.)
14	592C1010		CLUTCH D.19 Q(UP TO 9HP)	REPLACES 59256275 - GX120/GX160/GX200
14	592C1011		COMPLETE CLUTCH D=25,4 9HP	REPLACES 59256279 - GX240/GX270
14	592C1012		CONIC CLUTCH D=25,4 UP 9HP	REPLACES 59256280 - GX340/GX390

SERIAL
START
959257

CLUTCH

CODE REV

D.01.02.A0027_03

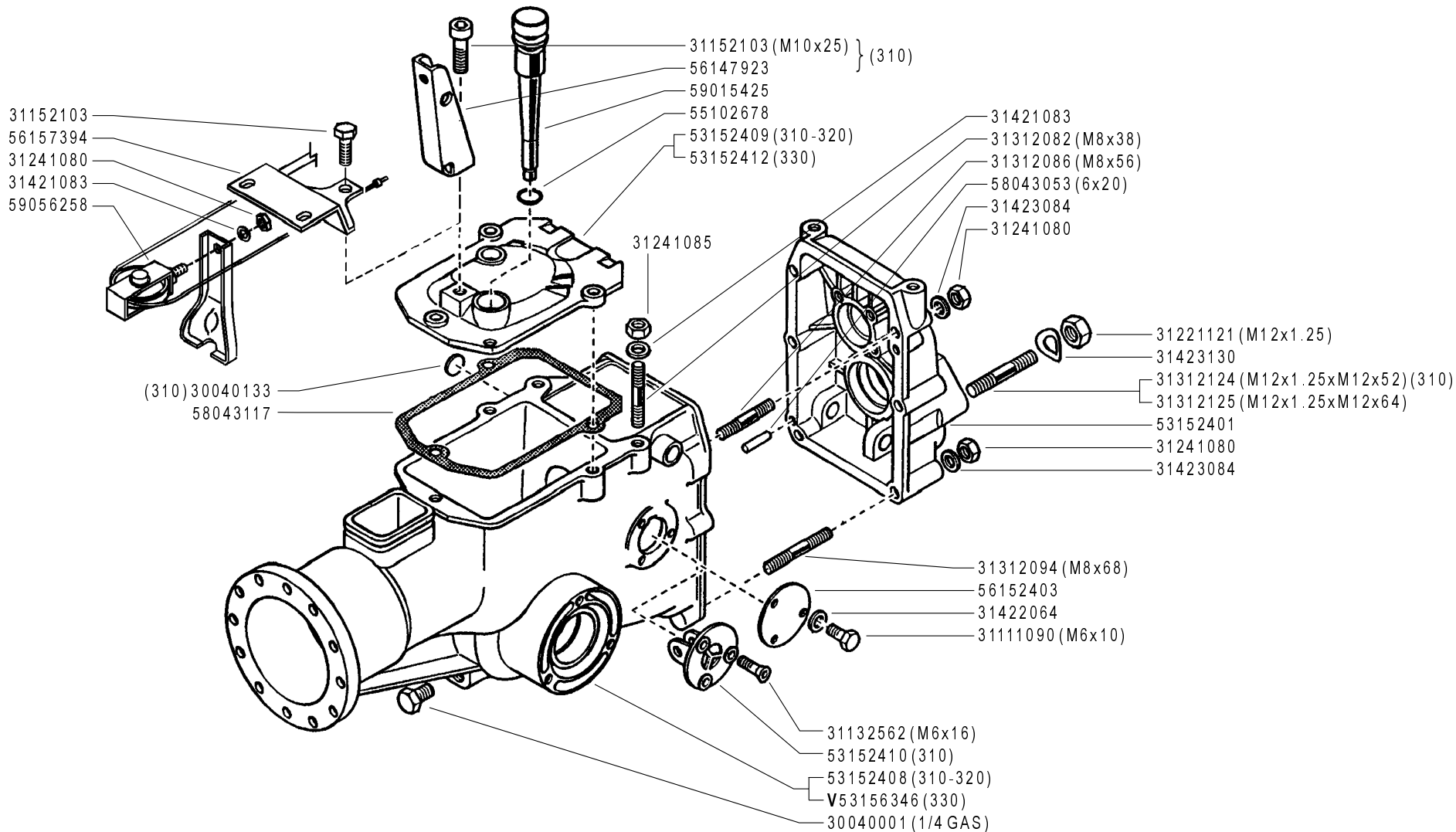

V = verde - green - vert - grün

FERRARI

300 TRENDY

SCATOLA CAMBIO

GEARBOX
CAJA DE CAMBIO

BOITE DE VITESSES
WECHSELGETRIEBE

DALLA MACCHINA
FROM THE MACHINE
DE LA MACHINE
DE LA MAQUINA
AB DER MASCHINE

N.

E01 0

11/2006

Rev.

ZENNE

Pos.	Code	Q.ty	Description	Notes
30040001	30040001	1	PLUG	
30040133	30040133	1	PLUG 22 DIN 470	
31111090	31111090	1	SCREW TE M5X10 UNI 5739 8G	
31132562	31132562	1	SCREW TSVEI M6X16 UNI 5933	
31152103	31152103	1	SCREW TCEI M10X25 UNI 5931	
31221121	31221121	1	NUT M12X1,25	
31241080	31241080	1	HEXAGON SELFLOCK NUT M8	
31241085	31241085	1	SELFLOCK NUT M8 6S	
31312082	31312082	1	STUD BOLT M8X38X14X20	
31312086	31312086	1	STUD BOLT M8X56X20X14	
31312094	31312094	1	STUD BOLT M8X68X14X36	
31312124	31312124	1	STUD BOLT	
31312125	31312125	1	STUD BOLT	
31421083	31421083	1	WASHER	
31422064	31422064	1	SPRING WASHER 6,4	
31423084	31423084	1	SPRING WASHER 8,4	
31423130	31423130	1	SPRING WASHER 13	
53152401	53152401	1	REAR COVER	
53152408	53152408	1	BODY	
53152409	53152409	1	COVER	
53152410	53152410	1	GEAR SUPPORT	
53152412	53152412	1	COVER	
53156346	53156346	1	BODY	
55102678	55102678	1	RUBBER RING	
56147923	56147923	1	BRACKET	
56152403	56152403	1	COVER	
56157394	56157394	1	STOP	
58043053	58043053	1	CYLINDRICAL PLUG	
58043117	58043117	1	COVER GASKET	
59015425	59015425	1	PLUG	
59056258	59056258	1	CLUTCH FORK	

SERIAL

GEARBOX

CODE REV

E01_0_27146

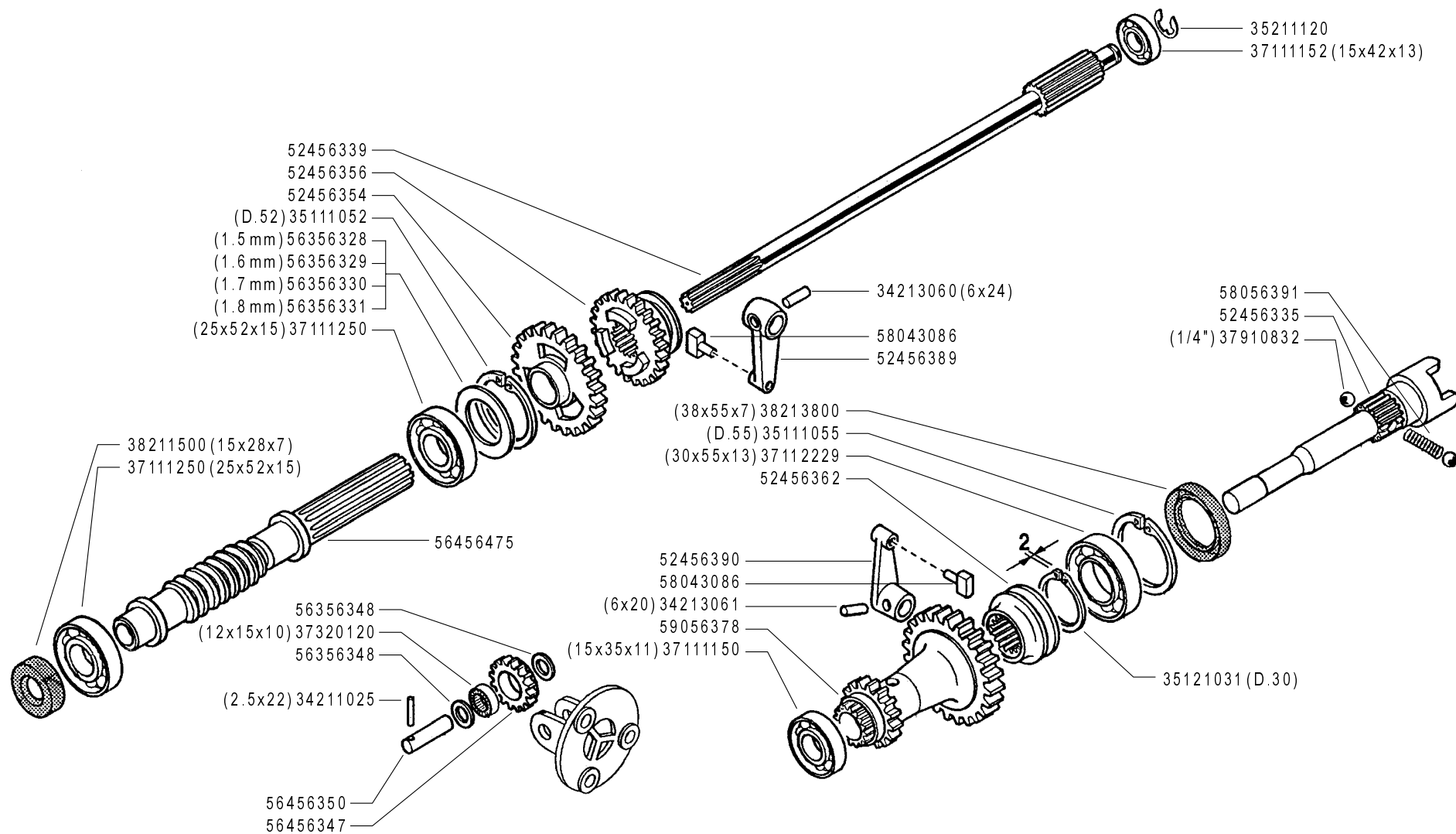

FERRARI

300 TRENDY

INGRANAGGI CAMBIO (310)

GEARS
ENGRANAJES

ENGRANAGES
ZÄHRÄDER

DALLA MACCHINA
FROM THE MACHINE
DE LA MACHINE
DE LA MAQUINA
AB DER MASCHINE

N.

Rev.

F01 0

11/2006

ZENNE

Pos.	Code	Q.ty	Description	Notes
34211025	34211025	1	ROLL PIN	
34213060	34213060	1	ROLL PIN	
34213061	34213061	1	ROLL PIN	
35111052	35111052	1	SEEGER RING	
35111055	35111055	1	SEEGER RING	
35121031	35121031	1	SEEGER RING	
35211120	35211120	1	SEEGER RING	
37111150	37111150	1	BEARING	
37111152	37111152	1	BEARING	
37111250	37111250	1	BEARING	
37112229	37112229	1	BEARING	
37320120	37320120	1	ROLLER CAGE 12X15/10	
37910832	37910832	1	BALL 1/4	
38211500	38211500	1	OIL SEAL 15X28X7	
38213800	38213800	1	OIL SEAL 38X55X7	
52456335	52456335	1	PTO SHAFT	
52456339	52456339	1	SHAFT	
52456354	52456354	1	GEAR	
52456356	52456356	1	SLIDER	
52456362	52456362	1	COUPLING	
52456389	52456389	1	LEVER	
52456390	52456390	1	LEVER	
56356328	56356328	1	ADJUSTING RING SP=1,5	
56356329	56356329	1	ADJUSTING RING SP=1,6	
56356330	56356330	1	ADJUSTING RING SP=1,7	
56356331	56356331	1	ADJUSTING RING SP=1,8	
56356348	56356348	1	ADJUSTING RING	
56456347	56456347	1	GEAR	
56456350	56456350	1	GEAR PIN	
56456475	56456475	1	SCREW	
58043086	58043086	1	SHOE	
58056391	58056391	1	SPRING	
59056378	59056378	1	TRANSMISSION SHAFT	

SERIAL

GEARS

CODE REV

F01_0_27176

GEARBOX

SERIAL START 963640

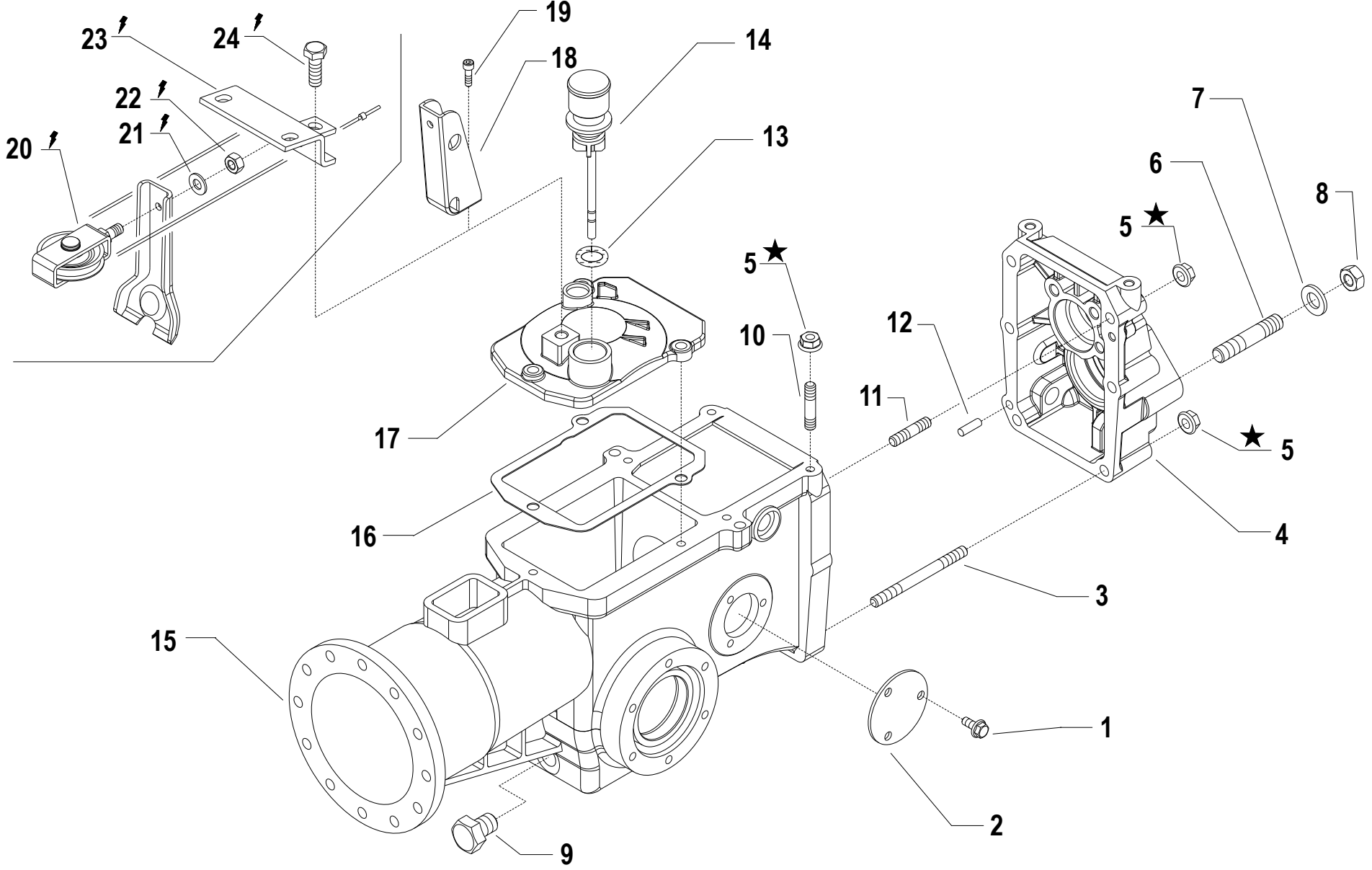

i = info - stop 2 sec. ★ = new part

Pos.	Code	Q.ty	Description	Notes
1	31112083		SCREW M6X12	
2	56147520Z		COVER	
3	31312094		STUD BOLT M8X68X14X36	
4	53156332V		REAR COVER	
5	31241084		SELFLOCK NUT M8 6S	
6	31312124		STUD BOLT	310
6	31312125		STUD BOLT	
7	31423130		SPRING WASHER 13	
8	31221121		NUT M12X1,25	
9	30040001		PLUG	
10	31312082		STUD BOLT M8X38X14X20	
11	31312086		STUD BOLT M8X56X20X14	
12	58043053		CYLINDRICAL PLUG	
13	55102678		RUBBER RING	
14	59015425		PLUG	
15	53156346V		BODY	
16	58043117		COVER GASKET	
17	53143128V		COVER	
17	53143875V		GEARBOX HOUSING COVER	330
18	56147923N		BRACKET	
19	31152103		SCREW TCEI M10X25 UNI 5931	
20	59056258		CLUTCH FORK	
21	31421083		WASHER	
22	31241080		HEXAGON SELFLOCK NUT M8	
23	56157394N		STOP	
24	31152103		SCREW TCEI M10X25 UNI 5931	

SERIAL
START
963640

GEARBOX

CODE REV

E.01.01.A0027_01

GEARS

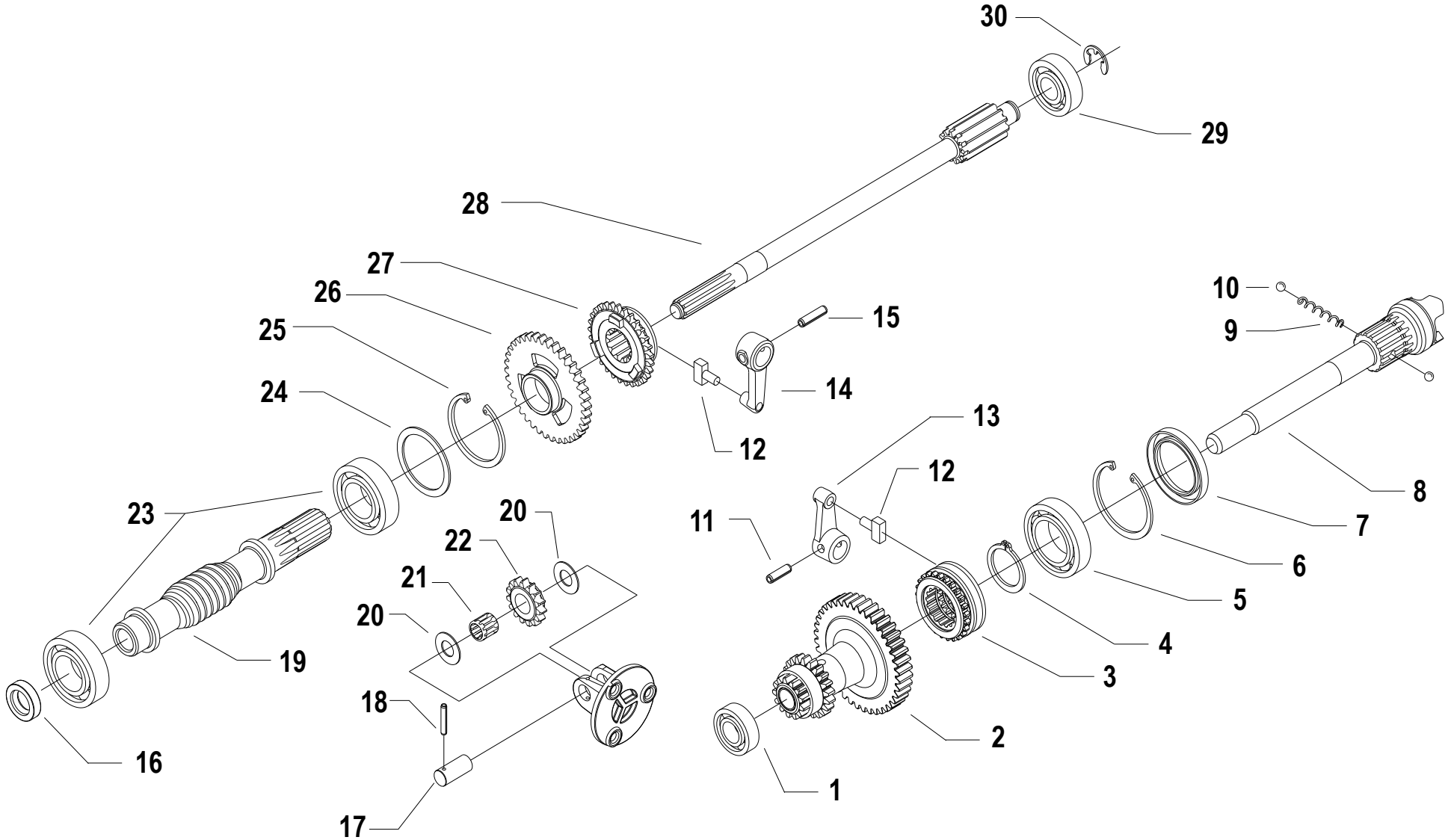

Pos.	Code	Q.ty	Description	Notes
1	37111150		BEARING	
2	59056395		TRANSMISSION SHAFT	Replaces 59056378 + 52456362
3	52456706		PTO COUPLING	Replaces 59056378 + 52456362
4	35121031		SEEGER RING	
5	37112229		BEARING	
6	35111055		SEEGER RING	
7	38213800		OIL SEAL 38X55X7	
8	52456335		PTO SHAFT	
9	58056391		SPRING	
10	37910832		BALL 1/4	
11	34213061		ROLL PIN	
12	58043086		SHOE	
13	52456390		LEVER	
14	52456389		LEVER	
15	34213060		ROLL PIN	
16	38211500		OIL SEAL 15X28X7	
17	56456350		GEAR PIN	
18	34211025		ROLL PIN	
19	56456475		SCREW	
20	56356348		ADJUSTING RING	
21	37320120		ROLLER CAGE 12X15/10	
22	56456347		GEAR	
23	37111255		BEARING	
24	56356328		ADJUSTING RING SP=1,5	
24	56356329		ADJUSTING RING SP=1,6	
24	56356330		ADJUSTING RING SP=1,7	
24	56356331		ADJUSTING RING SP=1,8	
25	35111052		SEEGER RING	
26	52456354		GEAR	
27	52456356		SLIDER	
28	52456339		SHAFT	
29	37111152		BEARING	
30	35211120		SEEGER RING	

SERIAL
START
937702

GEARS

CODE REV

F.01.02.A0027_01

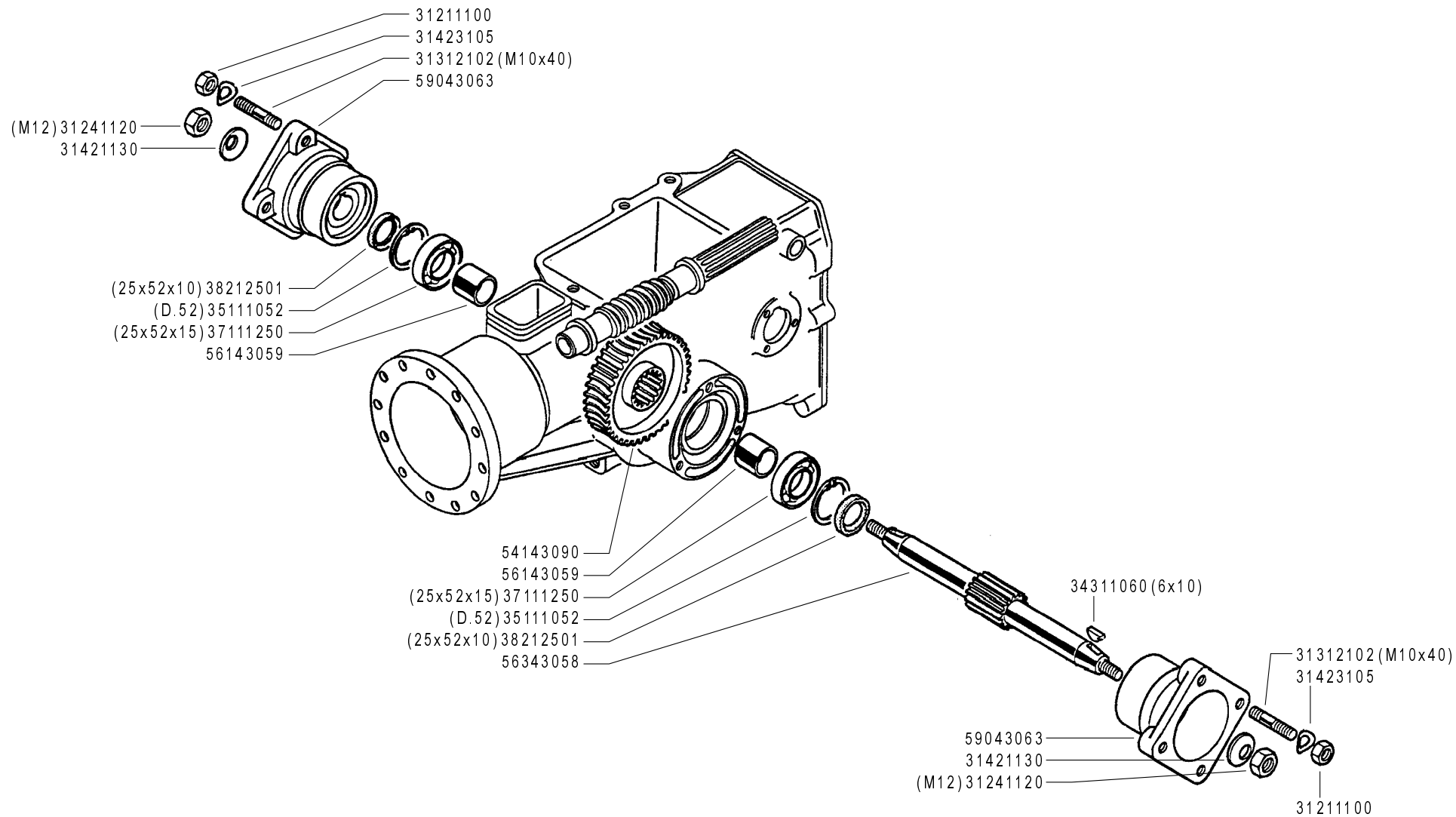

ASSE RUOTE (310-320)

FERRARI

300 TRENDY

WHEEL AXLE
EJE RUEDAS

ESSIEU ROUES
RÄDACHSE

DALLA MACCHINA
FROM THE MACHINE
DE LA MACHINE
DE LA MAQUINA
AB DER MASCHINE

N.

G01 0

11/2006

Rev.

ZENNE

Pos.	Code	Q.ty	Description	Notes
31211100	31211100	1	NUT M10	
31241120	31241120	1	SELFLOCK NUT M12	
31312102	31312102	1	STUD BOLT M10X40X24X12	
31421130	31421130	1	WASHER	
31423105	31423105	1	SPRING WASHER 10,5	
34311060	34311060	1	KEY 6X10 UNI 6606	
35111052	35111052	1	SEEGER RING	
37111250	37111250	1	BEARING	
38212501	38212501	1	OIL SEAL 25X52X10	
54143090	54143090	1	CROWN WHEEL	
56143059	56143059	1	SPACER	
56343058	56343058	1	AXLE SHAFT	
59043063	59043063	1	WHEEL HUB	

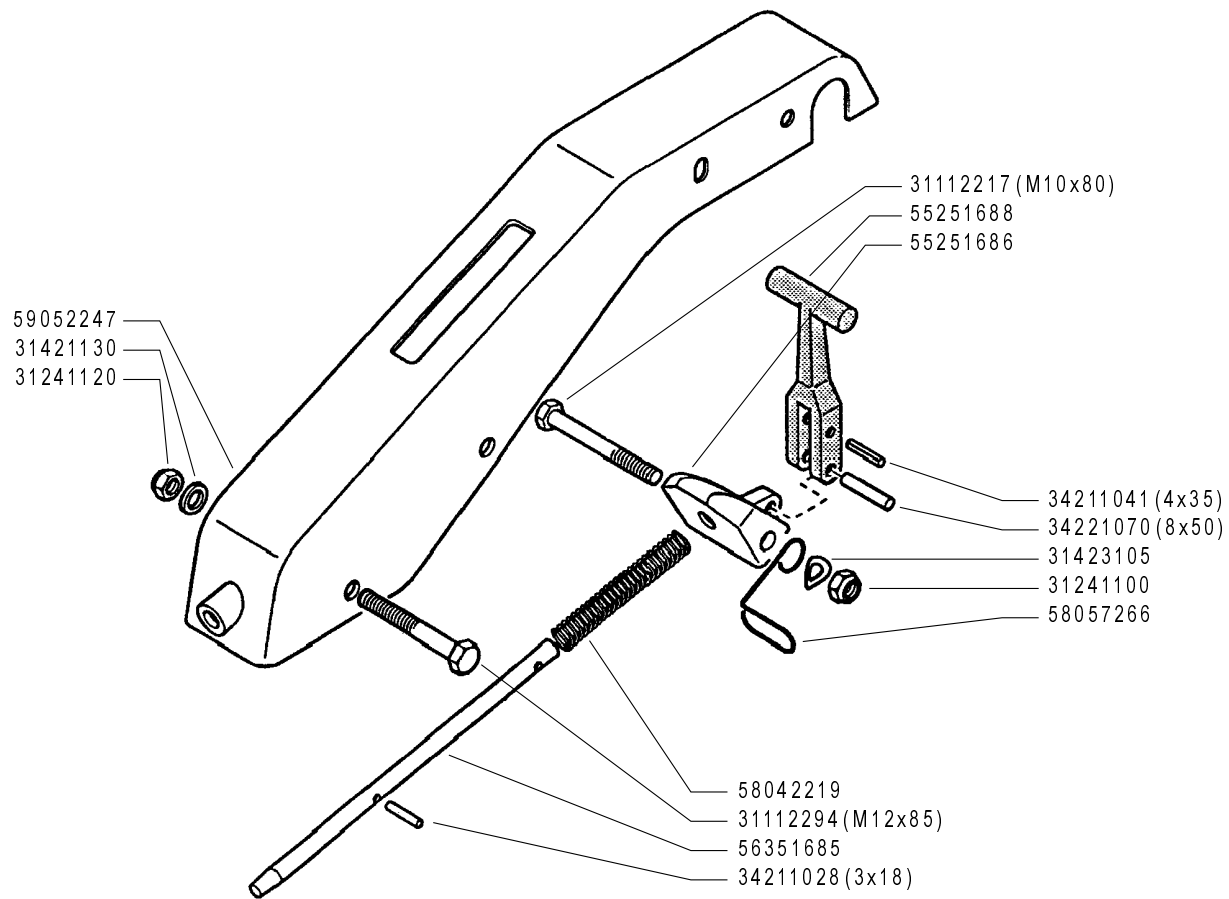

FERRARI

300 TRENDY

PIANTONE (310)

STEERING COLUMN
COLUMNNA

PLANTON
LENKSÄULE

DALLA MACCHINA
FROM THE MACHINE
DE LA MACHINE
DE LA MAQUINA
AB DER MASCHINE

N.

H01 0

11/2006

Rev.

ZENNE

Pos.	Code	Q.ty	Description	Notes
31112217	31112217	1	SCREW TE M10X80 UNI 5737	
31112294	31112294	1	SCREW TE M12X85 UNI 5737	
31241100	31241100	1	SELFLOCK HEXAGON NUT M10	
31241120	31241120	1	SELFLOCK NUT M12	
31421130	31421130	1	WASHER	
31423105	31423105	1	SPRING WASHER 10,5	
34211028	34211028	1	ROLL PIN	
34211041	34211041	1	ROLL PIN	
34221070	34221070	1	CYLINDRICAL PLUG 8X50 UNI 1707	
55251686	55251686	1	LEVER BEARING	
55251688	55251688	1	LEVER	
56351685	56351685	1	ROD	
58042219	58042219	1	SPRING	
58057266	58057266	1	HOLDER	
59052247	59052247	1	HANDLE BAR COLUMN	

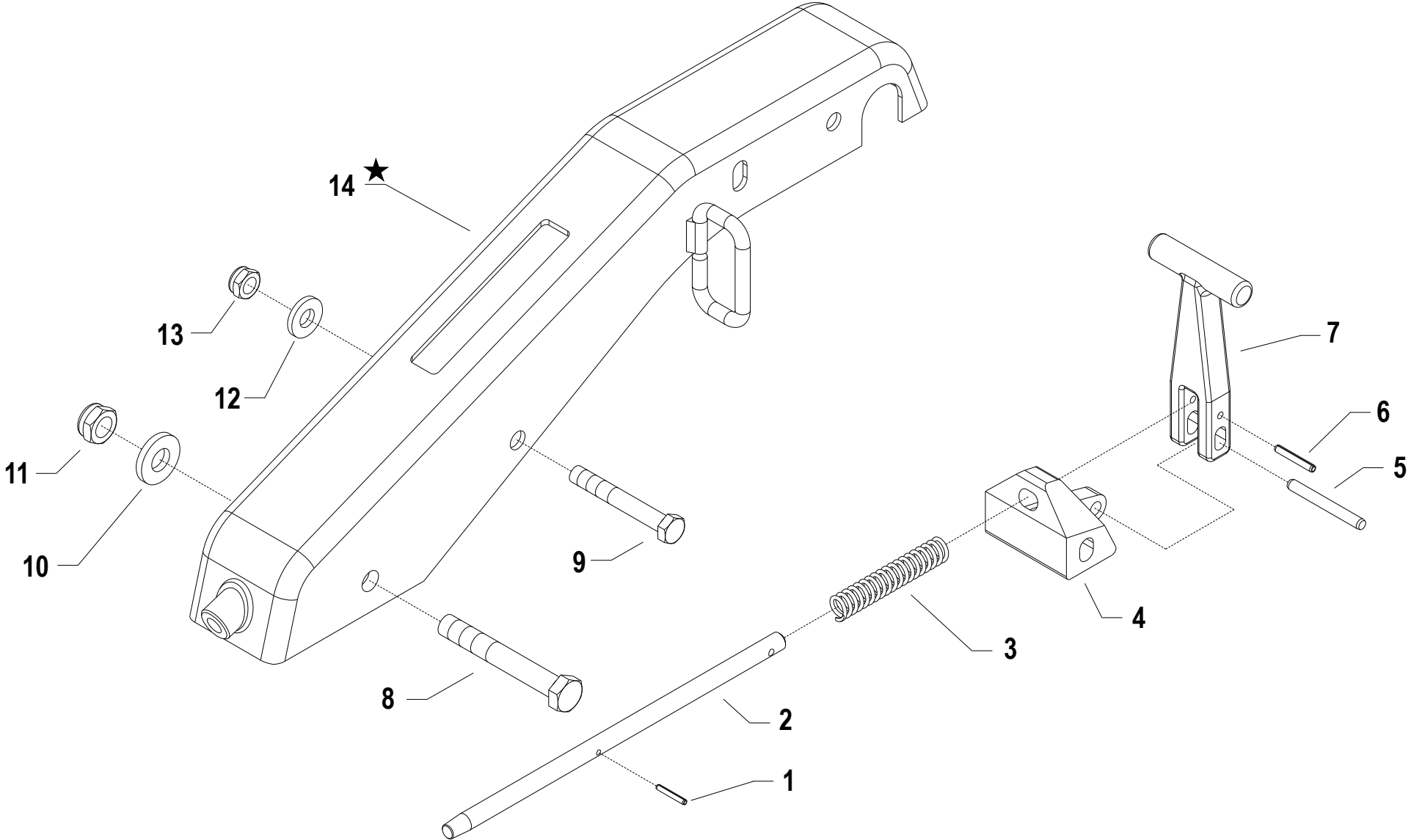

i = info - stop 2 sec. ★ = new part

Pos.	Code	Q.ty	Description	Notes
1	34211028		ROLL PIN	
2	56351685Z		ROD	
3	58042219		SPRING	
4	55251686		LEVER BEARING	
5	34221070		CYLINDRICAL PLUG 8X50 UNI 1707	
6	34211041		ROLL PIN	
7	55251688		LEVER	
8	31112294		SCREW TE M12X85 UNI 5737	
9	31112217		SCREW TE M10X80 UNI 5737	
10	31421130		WASHER	
11	31241120		SELFLOCK NUT M12	
12	31423105		SPRING WASHER 10,5	
13	31241100		SELFLOCK HEXAGON NUT M10	
14	59056817V		COLUMN	REPLACES 59052247

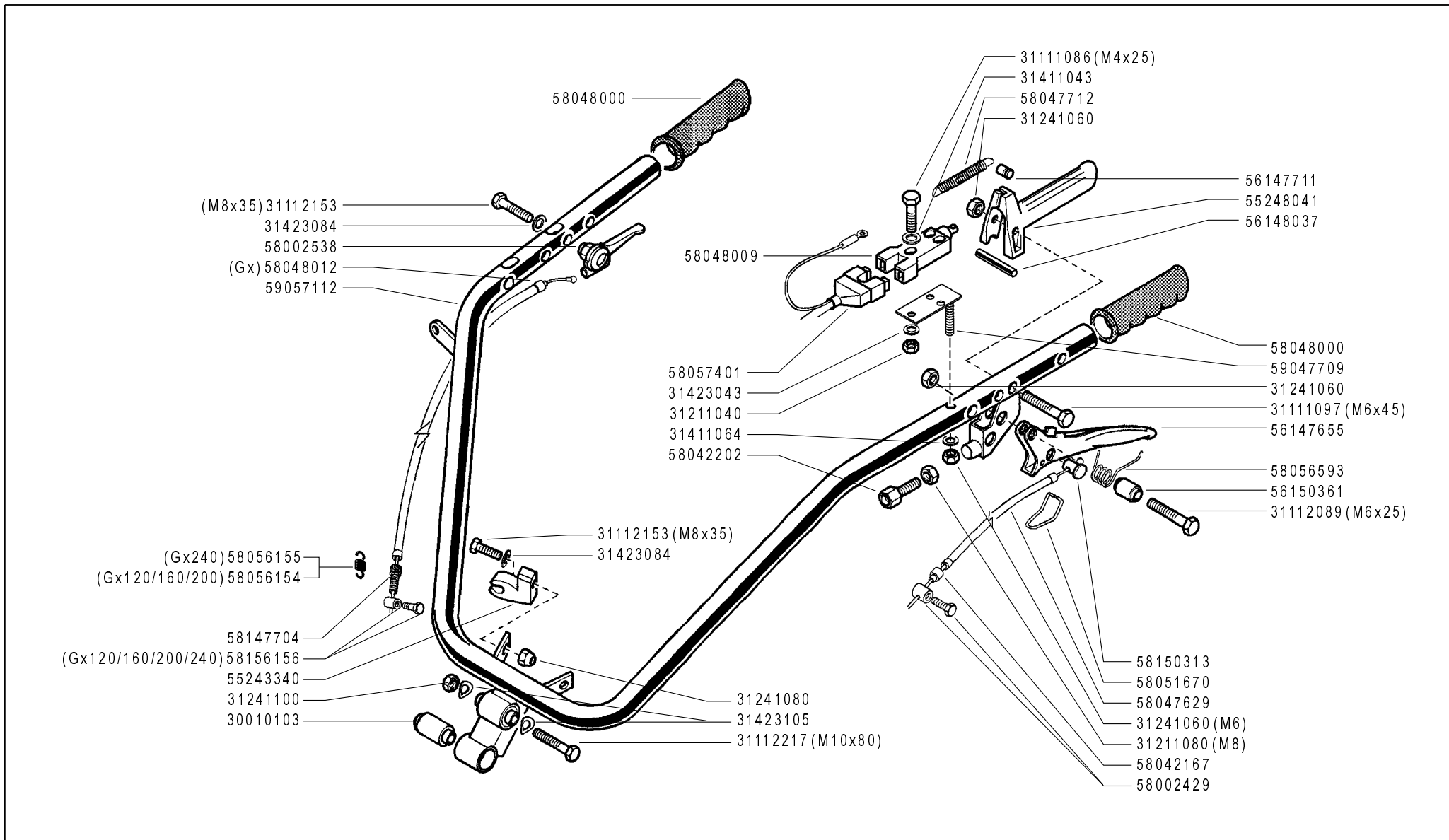

FERRARI

300 TRENDY

MANUBRIO (310)

HANDLEBAR
MANILLAR

MANCHERON
LENKER

DALLA MACCHINA
FROM THE MACHINE
DE LA MACHINE
DE LA MAQUINA
AB DER MASCHINE

N.

I01 0

11/2006

Rev.

ZENNE

Pos.	Code	Q.ty	Description	Notes
30010103	30010103	1	SILENT-BLOCK 10,2X30X45X60,5	
31111086	31111086	1	SCREW TE M4X25 UNI 5739 8G	
31111097	31111097	1	SCREW TE M6X45 UNI 5737 8G	
31112089	31112089	1	SCREW TE M6X25 UNI 5739 8G	
31112153	31112153	1	SCREW TE M8X35 UNI 5739 8G	
31112217	31112217	1	SCREW TE M10X80 UNI 5737	
31211040	31211040	1	NUT M4	
31211080	31211080	1	NUT M8	
31241060	31241060	1	HEXAGON SELFLOCK NUT M6	
31241080	31241080	1	HEXAGON SELFLOCK NUT M8	
31241100	31241100	1	SELFLOCK HEXAGON NUT M10	
31411043	31411043	1	WASHER 4,3X9	
31411064	31411064	1	WASHER 6,4x12,5	
31423043	31423043	1	SPRING WASHER 4,3	
31423084	31423084	1	SPRING WASHER 8,4	
31423105	31423105	1	SPRING WASHER 10,5	
55243340	55243340	1	SUPPORT	
55248041	55248041	1	LEVER	
56147655	56147655	1	CLUTCH LEVER	
56147711	56147711	1	PIN	
56148037	56148037	1	LEVER STOP	
56150361	56150361	1	SPACER	
58002429	58002429	1	CLAMPING SCREW	
58002538	58002538	1	COMMAND LEVER	
58042167	58042167	1	SHEATH TERMINAL	
58042202	58042202	1	ADJUSTING SCREW	
58047629	58047629	1	LINE AND SHEATH	
58047712	58047712	1	SPRING	
58048000	58048000	1	KNOB	
58048009	58048009	1	SWITCH	
58048012	58048012	1	LINE AND SHEATH	
58051670	58051670	1	CLEVIS	
58056154	58056154	1	RESTORING SPRING	Utilizzato con motore GX200
58056155	58056155	1	RESTORING SPRING	Utilizzato con motore GX270

SERIAL

HANDLEBAR

CODE REV

101_0_27345

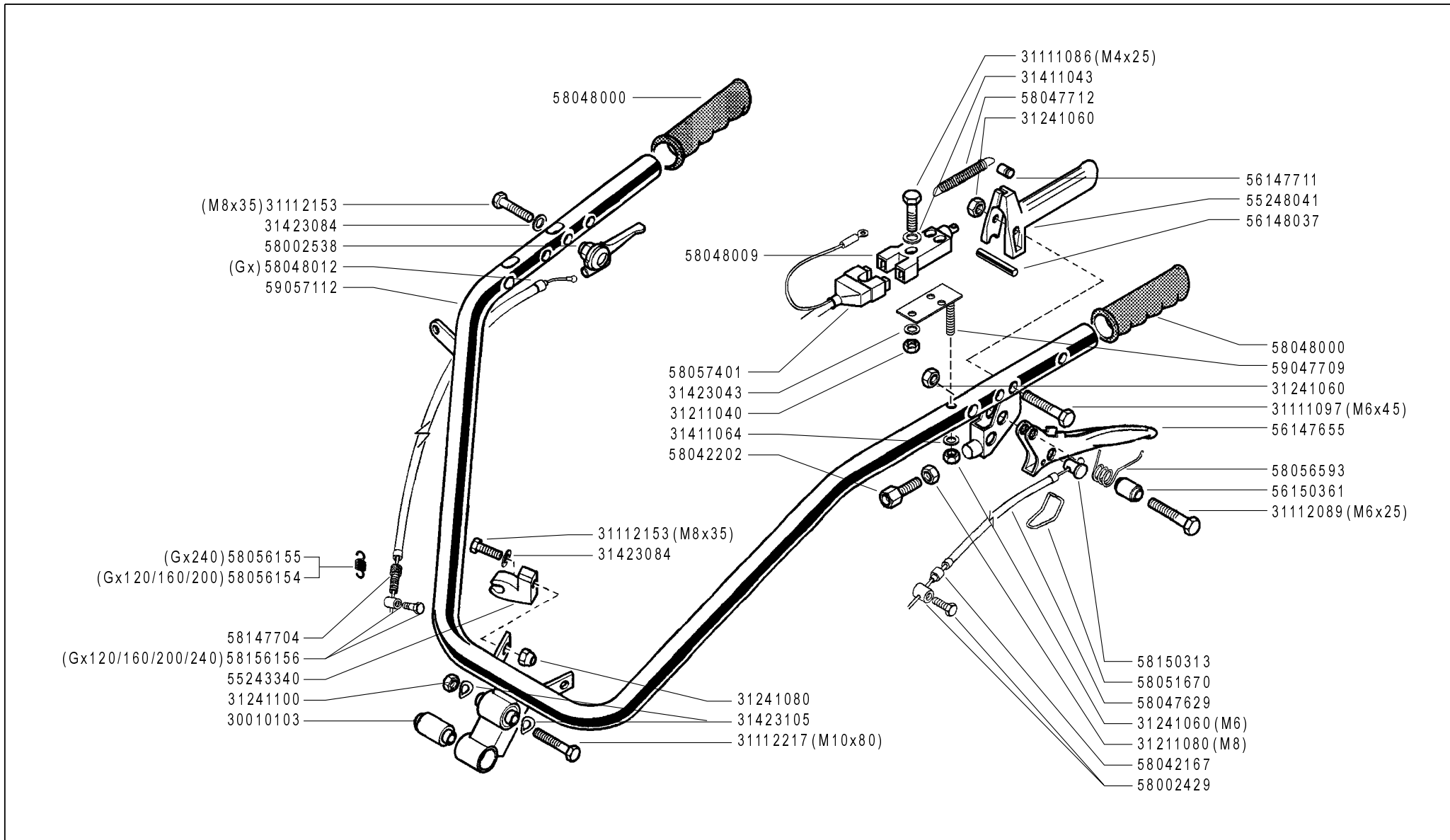

FERRARI

300 TRENDY

MANUBRIO (310)

HANDLEBAR
MANILLAR

MANCHERON
LENKER

DALLA MACCHINA
FROM THE MACHINE
DE LA MACHINE
DE LA MAQUINA
AB DER MASCHINE

N.

I01 0

11/2006

Rev.

ZENNE

Pos.	Code	Q.ty	Description	Notes
58056593	58056593	1	SPRING	
58057401	58057401	1	WIRING	
58147704	58147704	1	ADJUSTING SCREW	
58150313	58150313	1	CABLE CLAMP	
58156156	58156156	1	TERMINAL	
59047709	59047709	1	SWITCH SUPPORT	
59057112	59057112	1	COMPLETE HANDLE BAR	

SERIAL

HANDLEBAR

CODE REV

I01_0_27345

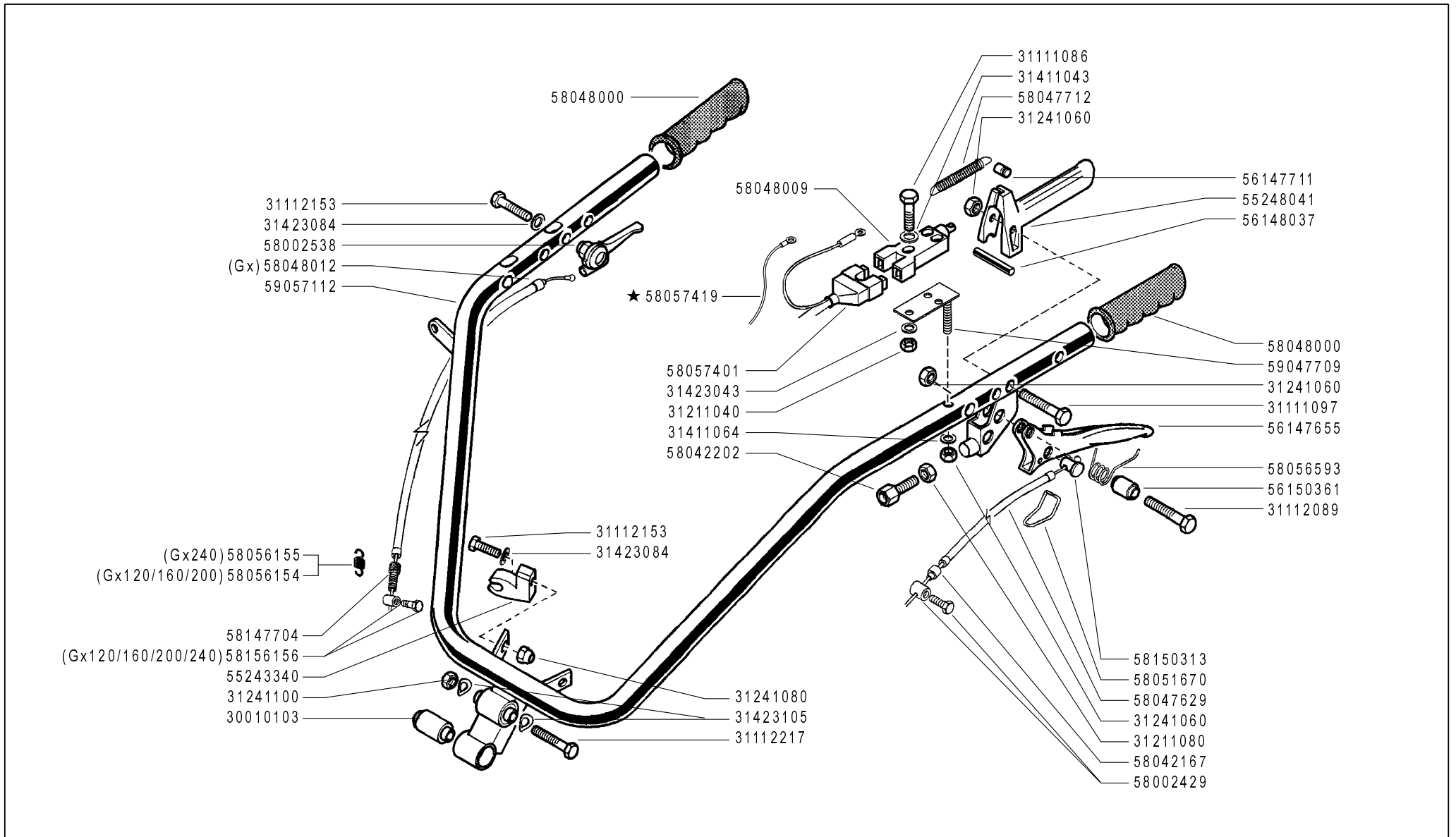

FERRARI

300 TRENDY

MANUBRIO (310)

HANDLEBAR
MANILLAR

MANCHERON
LENKER

DALLA MACCHINA
FROM THE MACHINE
DE LA MACHINE
DE LA MAQUINA
AB DER MASCHINE

★ N.

794196

I01

06/2007

Rev.

1

ZENNE

Pos.	Code	Q.ty	Description	Notes
30010103	30010103	1	SILENT-BLOCK 10,2X30X45X60,5	
31111086	31111086	1	SCREW TE M4X25 UNI 5739 8G	
31111097	31111097	1	SCREW TE M6X45 UNI 5737 8G	
31112089	31112089	1	SCREW TE M6X25 UNI 5739 8G	
31112153	31112153	1	SCREW TE M8X35 UNI 5739 8G	
31112217	31112217	1	SCREW TE M10X80 UNI 5737	
31211040	31211040	1	NUT M4	
31211080	31211080	1	NUT M8	
31241060	31241060	1	HEXAGON SELFLOCK NUT M6	
31241080	31241080	1	HEXAGON SELFLOCK NUT M8	
31241100	31241100	1	SELFLOCK HEXAGON NUT M10	
31411043	31411043	1	WASHER 4,3X9	
31411064	31411064	1	WASHER 6,4x12,5	
31423043	31423043	1	SPRING WASHER 4,3	
31423084	31423084	1	SPRING WASHER 8,4	
31423105	31423105	1	SPRING WASHER 10,5	
55243340	55243340	1	SUPPORT	
55248041	55248041	1	LEVER	
56147655	56147655	1	CLUTCH LEVER	
56147711	56147711	1	PIN	
56148037	56148037	1	LEVER STOP	
56150361	56150361	1	SPACER	
58002429	58002429	1	CLAMPING SCREW	
58002538	58002538	1	COMMAND LEVER	
58042167	58042167	1	SHEATH TERMINAL	
58042202	58042202	1	ADJUSTING SCREW	
58047629	58047629	1	LINE AND SHEATH	
58047712	58047712	1	SPRING	
58048000	58048000	1	KNOB	
58048009	58048009	1	SWITCH	
58048012	58048012	1	LINE AND SHEATH	
58051670	58051670	1	CLEVIS	
58056154	58056154	1	RESTORING SPRING	Utilizzato con motore GX200
58056155	58056155	1	RESTORING SPRING	Utilizzato con motore GX270

SERIAL
START
794196

HANDLEBAR

CODE REV
I01_1_60774

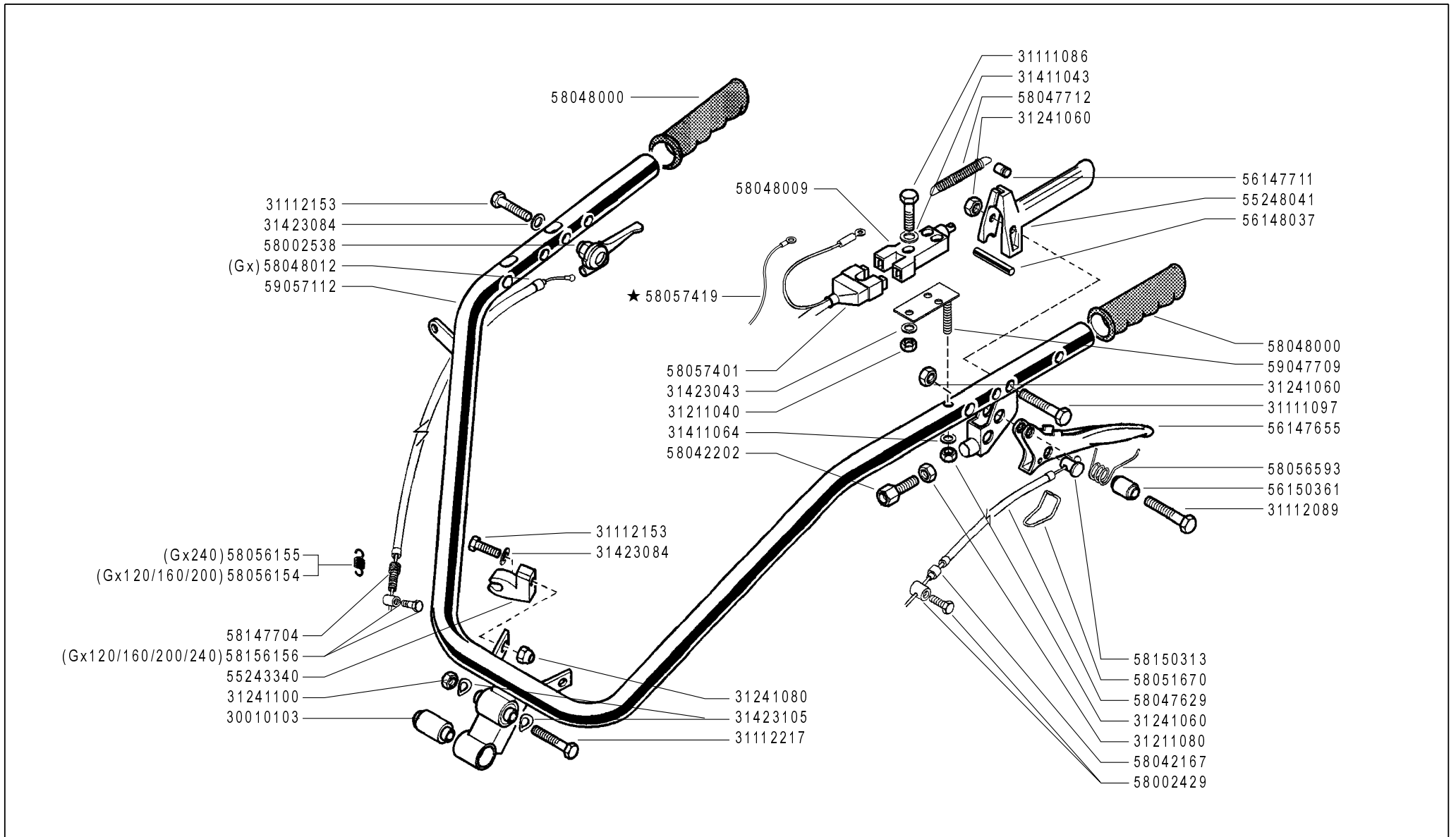

FERRARI

300 TRENDY

MANUBRIO (310)

HANDLEBAR
MANILLAR

MANCHERON
LENKER

DALLA MACCHINA
FROM THE MACHINE
DE LA MACHINE
DE LA MAQUINA
AB DER MASCHINE

★ N.

794196

I01

06/2007

Rev.

1

ZENNE

Pos.	Code	Q.ty	Description	Notes
58056593	58056593	1	SPRING	
58057401	58057401	1	WIRING	
58057419	58057419	1	WIRING	
58147704	58147704	1	ADJUSTING SCREW	
58150313	58150313	1	CABLE CLAMP	
58156156	58156156	1	TERMINAL	
59047709	59047709	1	SWITCH SUPPORT	
59057112	59057112	1	COMPLETE HANDLE BAR	

SERIAL
START
794196

HANDLEBAR

CODE REV
I01_1_60774

HANDLEBAR

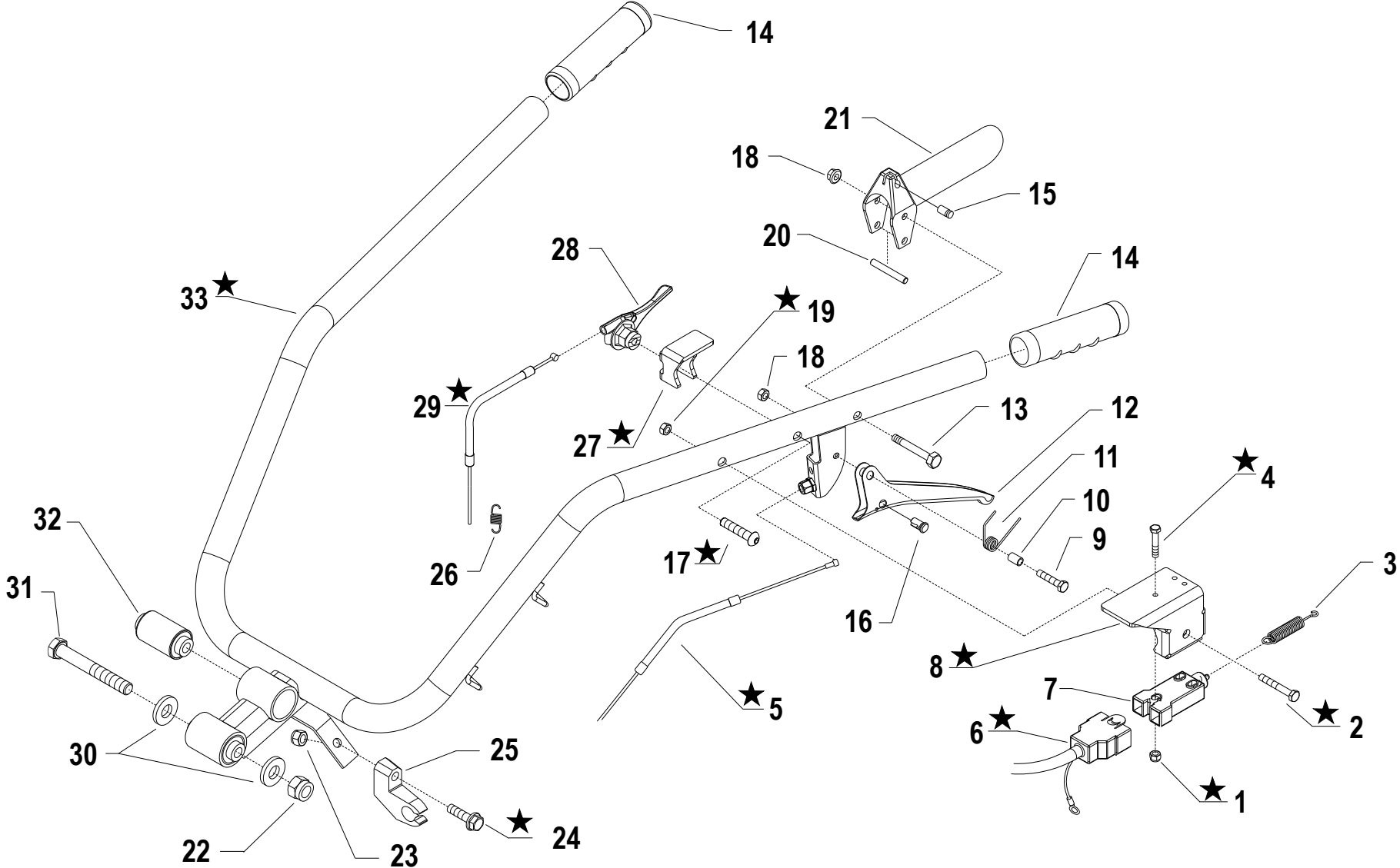

i = info - stop 2 sec. ★ = new part

Pos.	Code	Q.ty	Description	Notes
1	31241042		SELFLOCK NUT M4 FL.6S	
2	31121021		SCREW TBCEI M8X50 ISO7380	
3	58047712		SPRING	
4	31121024		SCREW TBCEI FL.M4X25	
5	58056846		LINE AND SHEATH	REPLACES 58047629
6	58056837		WIRING	REPLACES 58057401
7	58048009		SWITCH	
8	56157406N		ENGINE STOP CONTROL PANEL	
9	31112089		SCREW TE M6X25 UNI 5739 8G	
10	56150361		SPACER	
11	58056593		SPRING	
12	56147655		CLUTCH LEVER	
13	31111097		SCREW TE M6X45 UNI 5737 8G	
14	58048000		KNOB	
15	56147711		PIN	
16	58150313		CABLE CLAMP	
17	31121020		SCREW TBCEI M8X40 ISO7380 10K Z	
18	31241060		HEXAGON SELFLOCK NUT M6	
19	31241084		SELFLOCK NUT M8 6S	
20	56148037		LEVER STOP	
21	55248041		LEVER	
22	31241100		SELFLOCK HEXAGON NUT M10	
23	31241080		HEXAGON SELFLOCK NUT M8	
24	31112165		SCREW TE C/F M8X35 DIN 6921 8G	REPLACES 31112153 + 31423084
25	55243340		SUPPORT	
26	58056154		RESTORING SPRING	Utilizzato con motore GX200
26	58056155		RESTORING SPRING	Utilizzato con motore GX270
27	56156874N		PANEL	
28	58002538		COMMAND LEVER	
29	58056815		LINE AND SHEATH	REPLACES 58048012 / GX160-200-270
30	31423105		SPRING WASHER 10,5	
31	31112217		SCREW TE M10X80 UNI 5737	
32	30010103		SILENT-BLOCK 10,2X30X45X60,5	
33	59257165		HANDLE BAR 615	

SERIAL
START
864056

HANDLEBAR

CODE REV

I.01.01.A0027_02

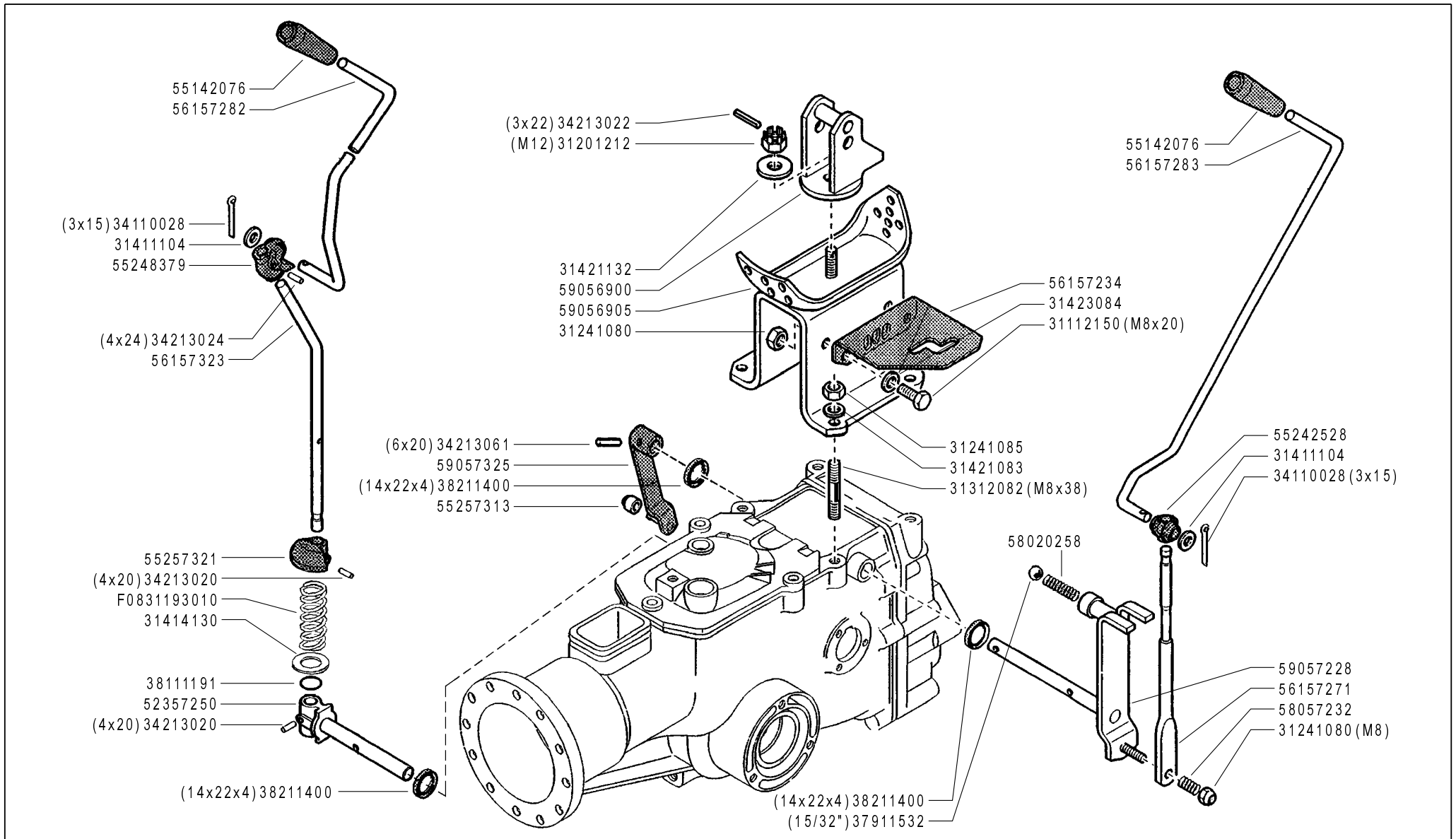

FERRARI

300 TRENDY

COMANDI (310)

CONTROLS
MANDOS

COMMANDES
ANTRIEBE

DALLA MACCHINA
FROM THE MACHINE
DE LA MACHINE
DE LA MAQUINA
AB DER MASCHINE

N.

J01 0

11/2006

Rev.

ZENNE

Pos.	Code	Q.ty	Description	Notes
31112150	31112150	1	SCREW TE M8X20 UNI 5739 8G	
31201212	31201212	1	NUT M12	
31241080	31241080	1	HEXAGON SELFLOCK NUT M8	
31241085	31241085	1	SELFLOCK NUT M8 6S	
31312082	31312082	1	STUD BOLT M8X38X14X20	
31411104	31411104	1	WASHER 10,5x18	
31414130	31414130	1	WASHER 13	
31421083	31421083	1	WASHER	
31421132	31421132	1	WASHER 13X24X2,8	
31423084	31423084	1	SPRING WASHER 8,4	
34110028	34110028	1	SPLIT PIN	
34213020	34213020	1	ROLL PIN	
34213022	34213022	1	ROLL PIN	
34213024	34213024	1	ROLL PIN	
34213061	34213061	1	ROLL PIN	
37911532	37911532	1	BALL 15/32	
38111191	38111191	1	O-RING	
38211400	38211400	1	OIL SEAL 14X22X4	
52357250	52357250	1	PIN	
55142076	55142076	1	KNOB	
55242528	55242528	1	JOINT	
55248379	55248379	1	JOINT	
55257313	55257313	1	ROLLER	
55257321	55257321	1	STOP	
56157234	56157234	1	GEAR SELECTOR	
56157271	56157271	1	COMMAND LEVER	
56157282	56157282	1	ROD	
56157283	56157283	1	GEARSHIFT ROD	
56157323	56157323	1	PTO LEVER	
58020258	58020258	1	SPRING	
58057232	58057232	1	SPRING	
59056900	59056900	1	SUPPORT	
59056905	59056905	1	SUMP	
59057228	59057228	1	GEAR LEVER	

SERIAL

CONTROLS

CODE REV

J01_0_27436

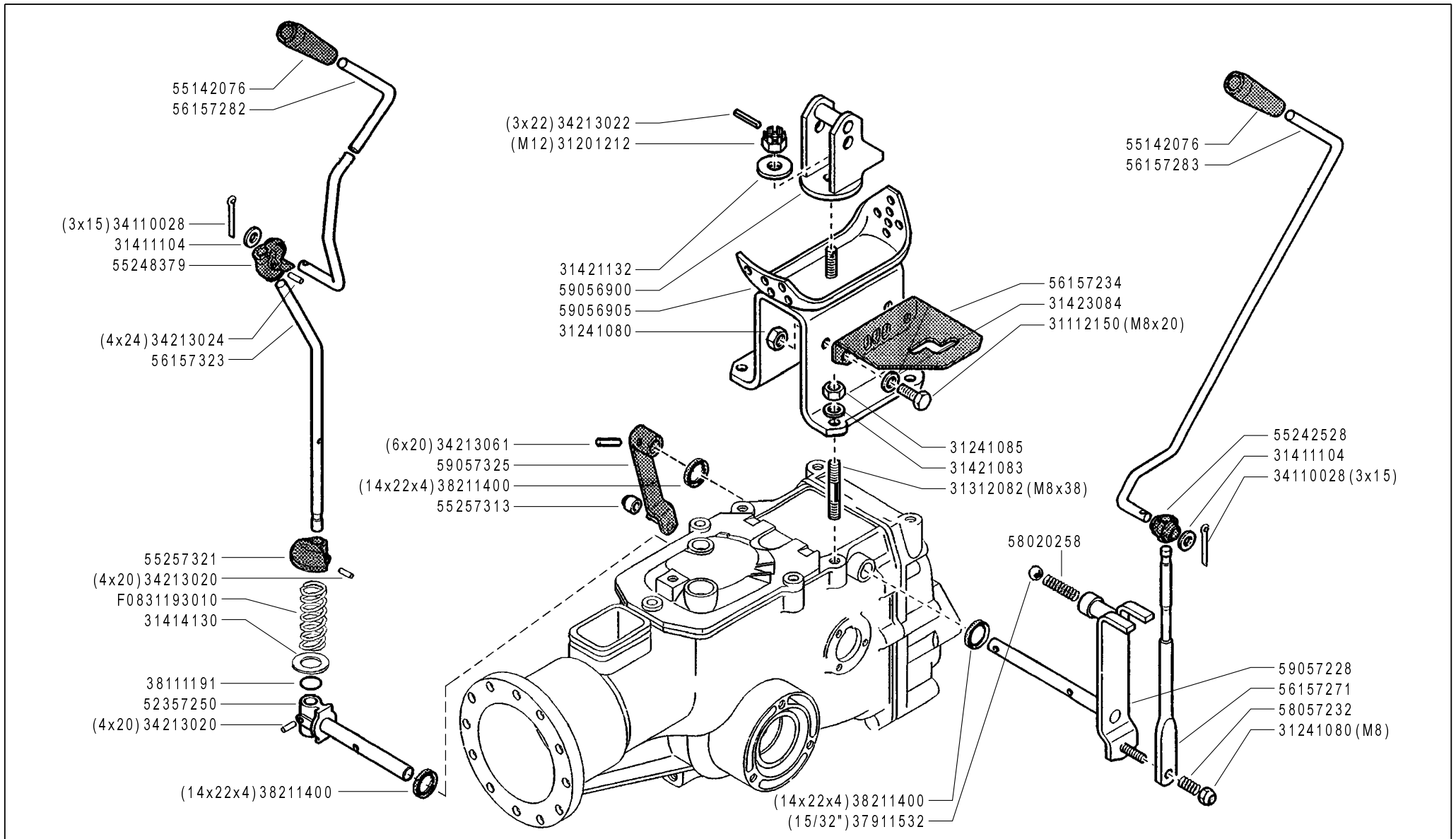

FERRARI

300 TRENDY

COMANDI (310)

CONTROLS
MANDOS

COMMANDES
ANTRIEBE

DALLA MACCHINA
FROM THE MACHINE
DE LA MACHINE
DE LA MAQUINA
AB DER MASCHINE

N.

J01 0

11/2006

Rev.

ZENNE

Pos.	Code	Q.ty	Description	Notes
59057325	59057325	1	LEVER	
F0831193	F0831193010	1	SPRING DM.15X70	

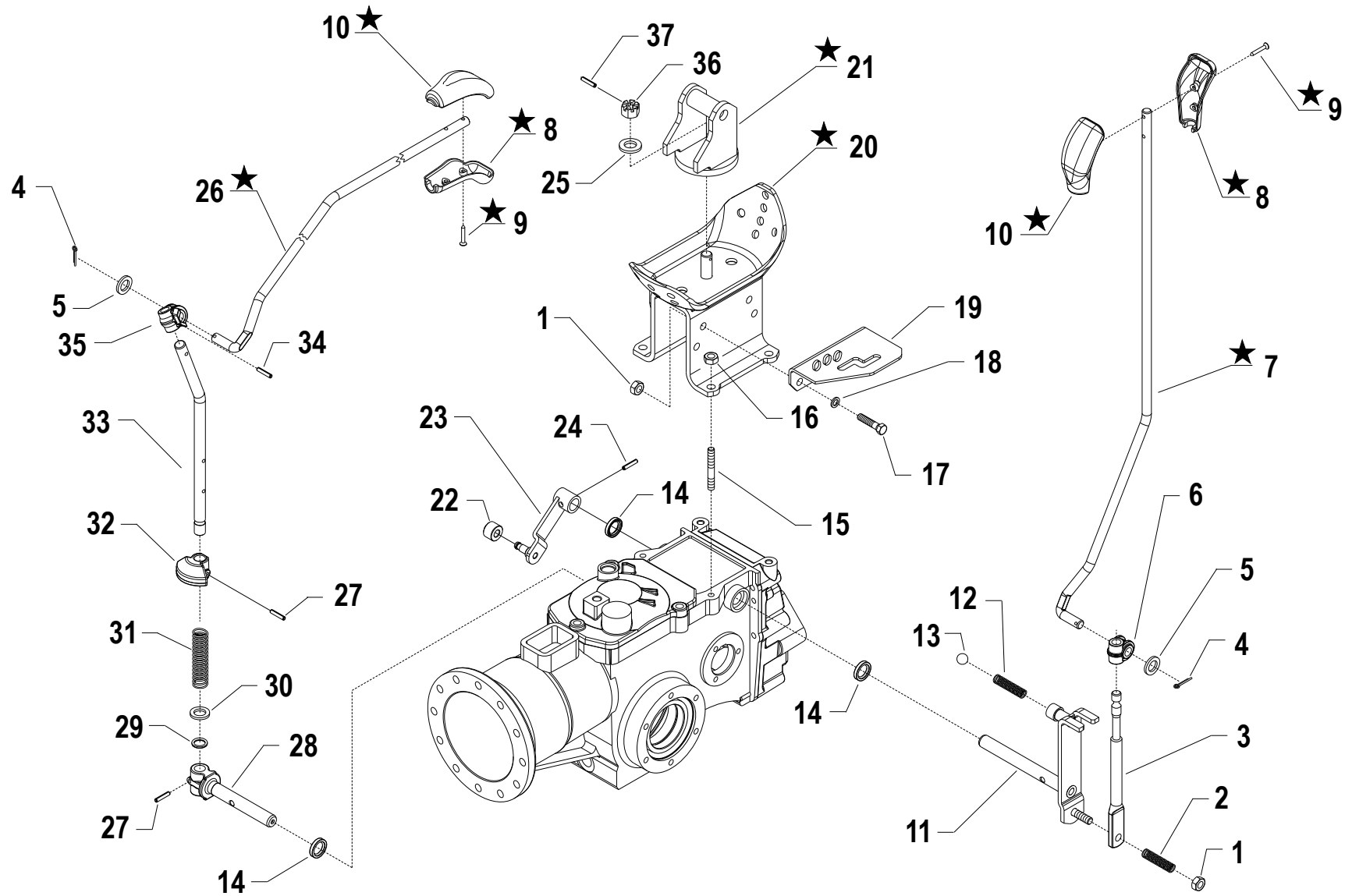

i = info - stop 2 sec. ★ = new part

Pos.	Code	Q.ty	Description	Notes
1	31241080		HEXAGON SELFLOCK NUT M8	
2	58057232Z		SPRING	
3	56157271N		COMMAND LEVER	
4	34110028		SPLIT PIN	
5	31411104		WASHER 10,5x18	
6	55242528		JOINT	
7	56156818N		PULL ROD	
8	55157213		GRIP	
9	31100451		SCREW 3,5X25	
10	55157212		GRIP	
11	59057228N		GEAR LEVER	
12	58020258		SPRING	
13	37911532		BALL 15/32	
14	38211400		OIL SEAL 14X22X4	
15	31312082		STUD BOLT M8X38X14X20	
16	31241084		SELFLOCK NUT M8 6S	
17	31112150		SCREW TE M8X20 UNI 5739 8G	
18	31423084		SPRING WASHER 8,4	
19	56157234H		GEAR SELECTOR	
20	59056823V		SUMP	
21	59056824N		SUPPORT	
22	55257313		ROLLER	
23	59057325		LEVER	
24	34213061		ROLL PIN	
25	31421132		WASHER 13X24X2,8	
26	56156819N		PULL ROD	
27	34213020		ROLL PIN	
28	52357250		PIN	
29	38111191		O-RING	
30	31414130		WASHER 13	
31	F0831193010		SPRING DM.15X70	
32	55257321		STOP	
33	56157323N		PTO LEVER	
34	34213024		ROLL PIN	

SERIAL
START
864056

CONTROLS

CODE REV

J.01.01.A0027_01

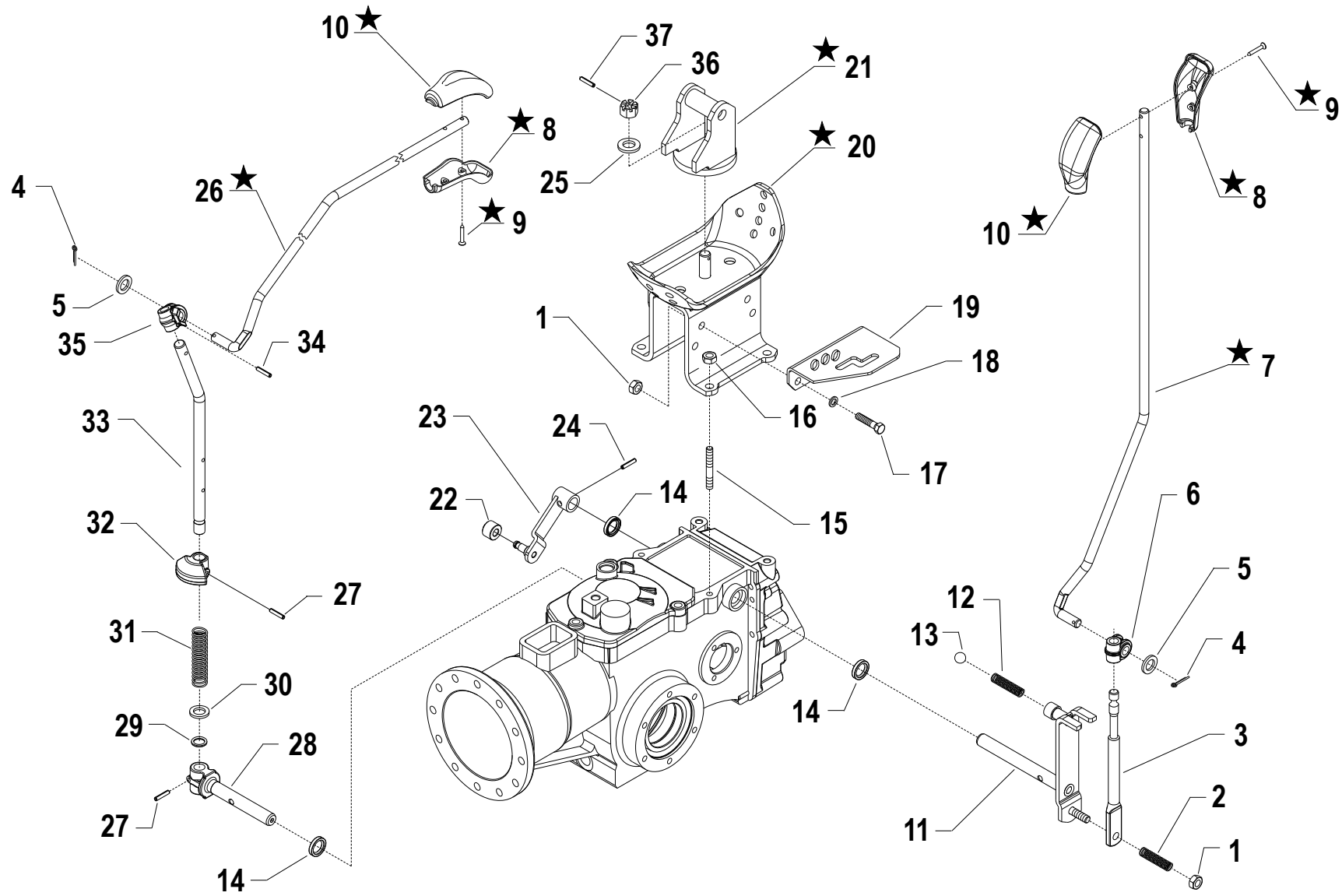

i = info - stop 2 sec. ★ = new part

Pos.	Code	Q.ty	Description	Notes
35	55248379		JOINT	
36	31201212		NUT M12	
37	34213022		ROLL PIN	

SERIAL
START
864056

CONTROLS

CODE REV
J.01.01.A0027_01

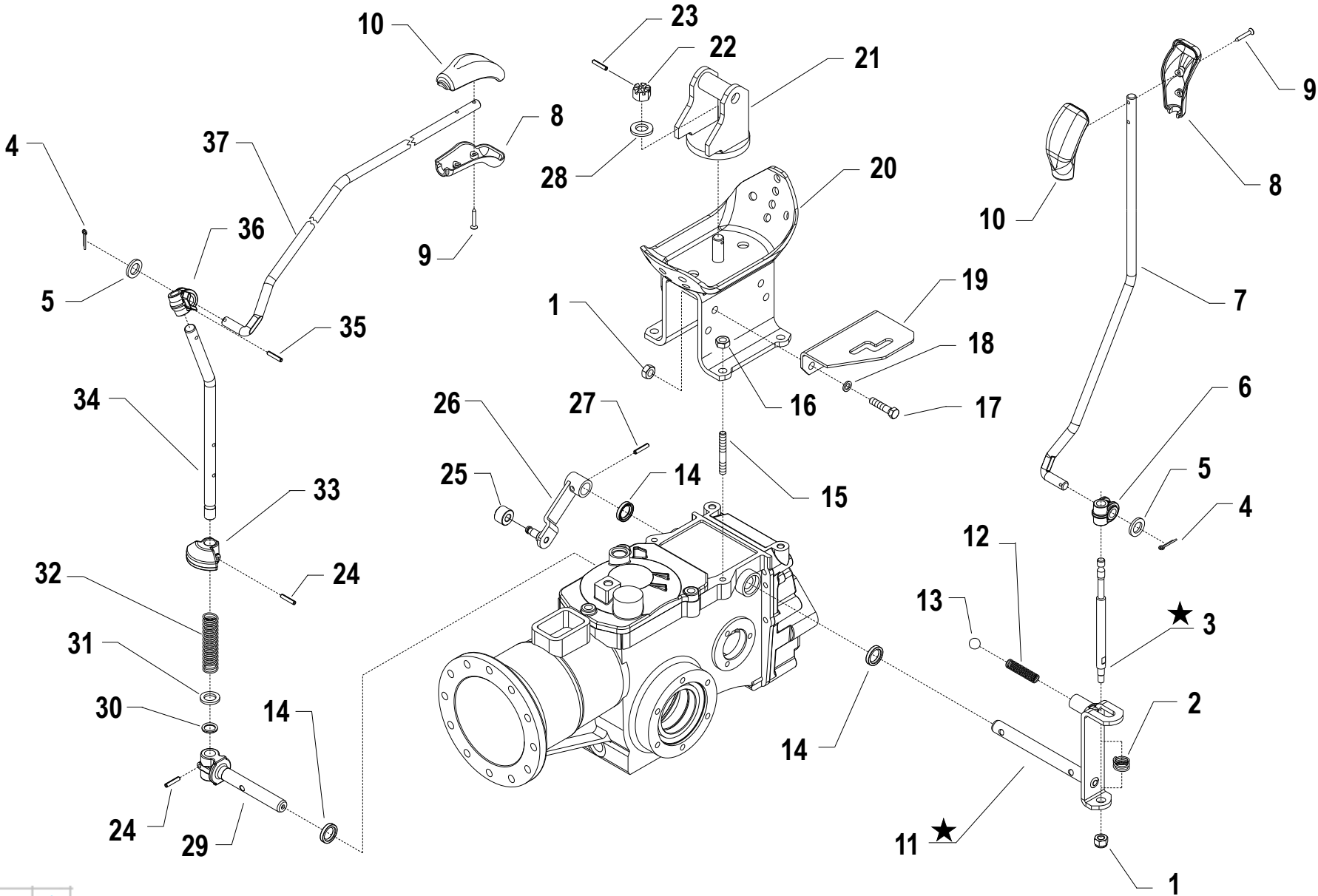

i = info - stop 2 sec. ★ = new part

Pos.	Code	Q.ty	Description	Notes
1	31241080		HEXAGON SELFLOCK NUT M8	
2	58057232Z		SPRING	
3	56356738Z		COMMAND LEVER	REPLACES 59057228N + 56157271N
4	34110028		SPLIT PIN	
5	31411104		WASHER 10,5x18	
6	55242528		JOINT	
7	56156818N		PULL ROD	
8	55157213		GRIP	
9	31100451		SCREW 3,5X25	
10	55157212		GRIP	
11	590C1006N		COMPLETE GEAR LEVER MC710	REPLACES 59057228N + 56157271N
12	58020258		SPRING	
13	37911532		BALL 15/32	
14	38211400		OIL SEAL 14X22X4	
15	31312082		STUD BOLT M8X38X14X20	
16	31241084		SELFLOCK NUT M8 6S	
17	31112150		SCREW TE M8X20 UNI 5739 8G	
18	31423084		SPRING WASHER 8,4	
19	56157234H		GEAR SELECTOR	
20	59056823V		SUMP	
21	59056824N		SUPPORT	
22	31201212		NUT M12	
23	34213022		ROLL PIN	
24	34213020		ROLL PIN	
25	55257313		ROLLER	
26	59057325		LEVER	
27	34213061		ROLL PIN	
28	31421132		WASHER 13X24X2,8	
29	52357250		PIN	
30	38111191		O-RING	
31	31414130		WASHER 13	
32	F0831193010		SPRING DM.15X70	
33	55257321		STOP	
34	56157323Z		PTO LEVER	

SERIAL
START
959257

CONTROLS

CODE REV

J.01.01.A0027_02

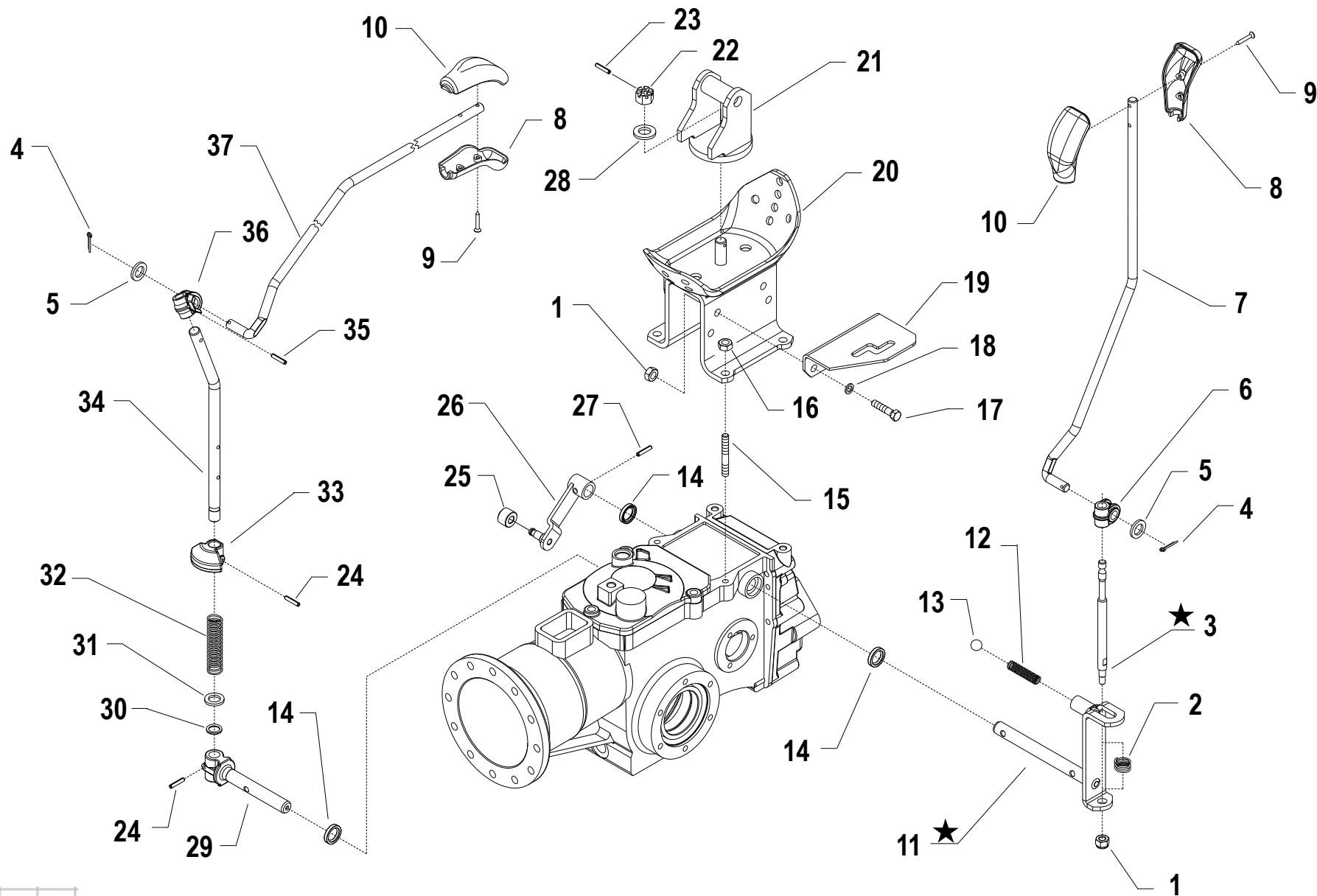

i = info - stop 2 sec. ★ = new part

Pos.	Code	Q.ty	Description	Notes
35	34213024		ROLL PIN	
36	55248379		JOINT	
37	56156819N		PULL ROD	

SERIAL
START
959257

CONTROLS

CODE REV
J.01.01.A0027_02

	A	B	C	D
3.50 - 8"	39113502	39413502	58052326	92243686 (Kg.10)
4.00 - 8"	39114008	39414008	58052326	92243686 (Kg.10)
4.0 - 10"	39114010	39414010	58052327	92248715 (Kg.15)
5.0 - 10"	39115010	39415010	58052327	92248715 (Kg.15)
5.00 - 12"	39115012	39415012	58052328	92248720 (Kg.34)

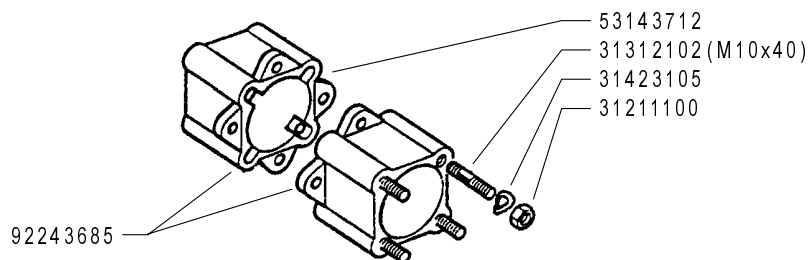
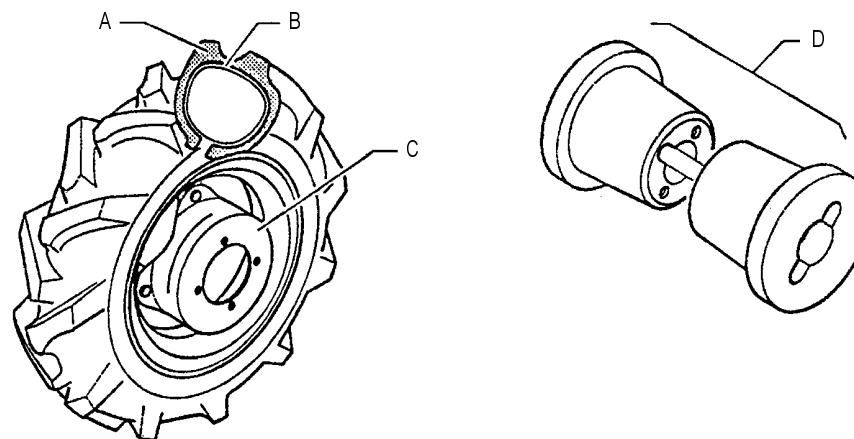

FERRARI

300 TRENDY

RUOTE

WHEELS
RUEDAS

ROUES
RÄDER

DALLA MACCHINA
FROM THE MACHINE
DE LA MACHINE
DE LA MAQUINA
AB DER MASCHINE

N.

K01 0

11/2006

Rev.

ZENNE

Pos.	Code	Q.ty	Description	Notes
31211100	31211100	1	NUT M10	
31312102	31312102	1	STUD BOLT M10X40X24X12	
31423105	31423105	1	SPRING WASHER 10,5	
39113502	39113502	1	TYRE 3.50-8 2PR	
39114008	39114008	1	TYRE 4.00-8 2PR	
39114010	39114010	1	TYRE 4.0-10 2PR	
39115010	39115010	1	TYRE 5.00-10 2PR	
39115012	39115012	1	TYRE 5.00-12 2PR	
39413502	39413502	1	INNER TUBE	
39414008	39414008	1	INNER TUBE	
39414010	39414010	1	INNER TUBE	
39415010	39415010	1	INNER TUBE	
39415012	39415012	1	INNER TUBE	
53143712	53143712	1	SPACER	
58052326	58052326	1	RIM	
58052327	58052327	1	RIM	
58052328	58052328	1	RIM	
92243685	92243685	1	PAIR WHEEL SPACERS 6 CM	
92243686	92243686	1	PAIR OF WEIGHTS FOR 8 WHEELS 11 KGS	
92248715	92248715	1	PAIR OF WEIGHTS FOR 10 WHEELS 15 KGS	
92248720	92248720	1	PAIR OF WEIGHTS FOR 12 AND 15 WHEELS - 34 KGS	

	A	B	C	D	
	3.50 - 8"	39113502	39413502	58052326	92243686 (Kg.10)
	4.00 - 8"	39114008	39414008	58052326	92243686 (Kg.10)
★	4.0 - 10"	39114010	39414010	58052288 (FIX)	/
	4.0 - 10"	39114010	39414010	58052327	92248715 (Kg.15)
★	5.0 - 10"	39115010	39415010	58052288 (FIX)	/
	5.0 - 10"	39115010	39415010	58052327	92248715 (Kg.15)
	5.00 - 12"	39115012	39415012	58052328	92248720 (Kg.34)
★	6.5/80 - 12"	39116018	39416018	58052328	92480721 (Kg.34)

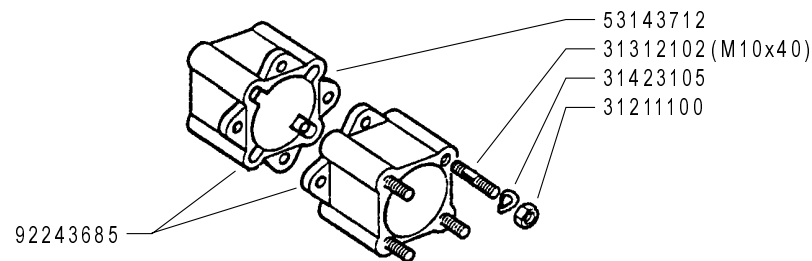
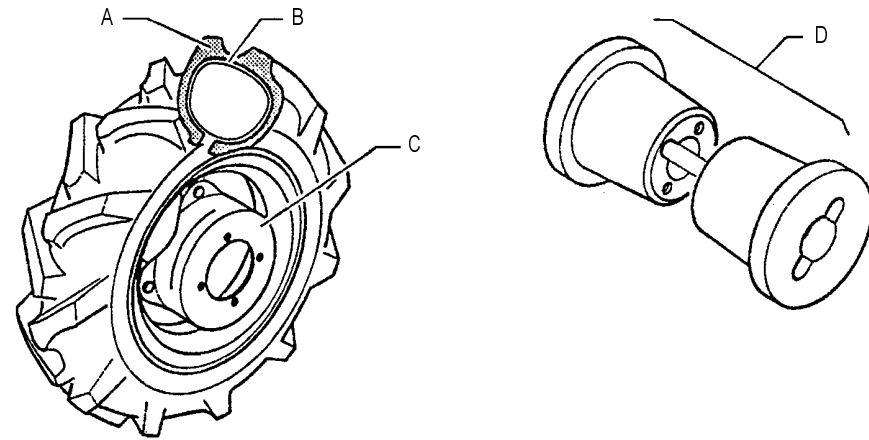

FERRARI

300 TRENDY

RUOTE

WHEELS
RUEDAS

ROUES
RÄDER

DALLA MACCHINA
FROM THE MACHINE
DE LA MACHINE
DE LA MAQUINA
AB DER MASCHINE

AGGIORNAMENTO
REVISION
MISE A JOUR
APLAZAMIENTO
ANPASSUNG

★ N.

K01

Rev.

1

10/2008

ZENNE

Pos.	Code	Q.ty	Description	Notes
31211100	31211100	1	NUT M10	
31312102	31312102	1	STUD BOLT M10X40X24X12	
31423105	31423105	1	SPRING WASHER 10,5	
39113502	39113502	1	TYRE 3.50-8 2PR	
39114008	39114008	1	TYRE 4.00-8 2PR	
39114010	39114010	1	TYRE 4.0-10 2PR	
39115010	39115010	1	TYRE 5.00-10 2PR	
39115012	39115012	1	TYRE 5.00-12 2PR	
39116018	39116018	1	TYRE 6.5/80-12 2PR	
39413502	39413502	1	INNER TUBE	
39414008	39414008	1	INNER TUBE	
39414010	39414010	1	INNER TUBE	
39415010	39415010	1	INNER TUBE	
39415012	39415012	1	INNER TUBE	
39416018	39416018	1	INNER TUBE	
53143712	53143712	1	SPACER	
58052288	58052288	1	RIM	
58052326	58052326	1	RIM	
58052327	58052327	1	RIM	
58052328	58052328	1	RIM	
92243685	92243685	1	PAIR WHEEL SPACERS 6 CM	
92243686	92243686	1	PAIR OF WEIGHTS FOR 8 WHEELS 11 KGS	
92248715	92248715	1	PAIR OF WEIGHTS FOR 10 WHEELS 15 KGS	
92248720	92248720	1	PAIR OF WEIGHTS FOR 12 AND 15 WHEELS - 34 KGS	
92480721	92480721	1	WEIGHTS KG. 34 FOR WHEELS 5.00-12 / 6.5/80-12 (PAIR) (0901012307)	



58057767

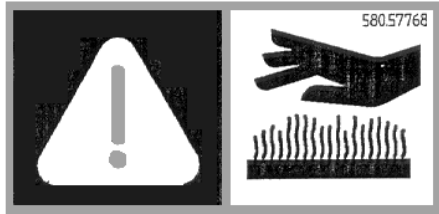

58057768



58046912



58057724

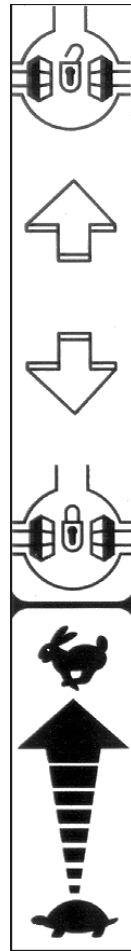

58057688

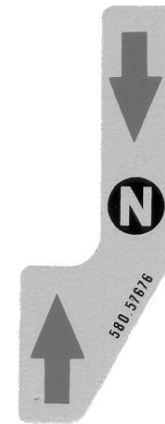

58057676



58057678

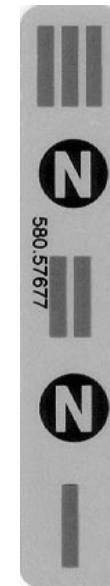

58057677



58057772



58057770

FERRARI

300 TRENDY

ADESIVE

STICKERS
ADHESIVOS

AUTOCOLLANTS
AUFKLEBES

DALLA MACCHINA
FROM THE MACHINE
DE LA MACHINE
DE LA MAQUINA
AB DER MASCHINE

N.

M01 0

11/2006

Rev.

ZENNE

Pos.	Code	Q.ty	Description	Notes
58046912	58046912	1	DECAL	
58057676	58057676	1	DECAL	
58057677	58057677	1	DECAL	
58057678	58057678	1	DECAL	
58057688	58057688	1	DECAL	
58057724	58057724	1	DECAL	
58057767	58057767	1	DECAL	
58057768	58057768	1	DECAL	
58057770	58057770	1	DECAL	
58057772	58057772	1	DECAL	



58057767

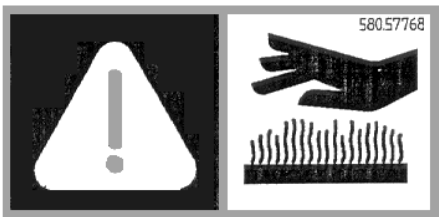

58057768



58057724

58057770 KUPPLUNG
EMBRAYAGE
EMBRAGUE
CLUTCH
FRIZIONE

58057770

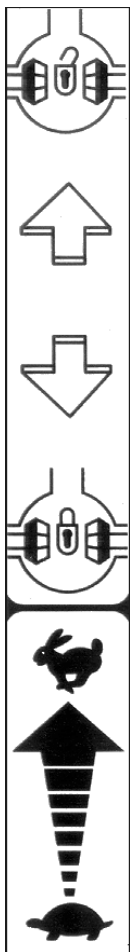

58057688



58057746 ★

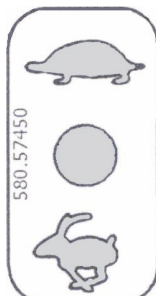

58057450 ★

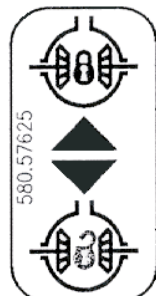

58057625 ★

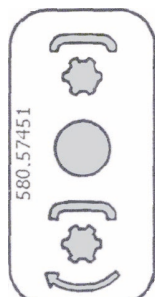

58057451 ★

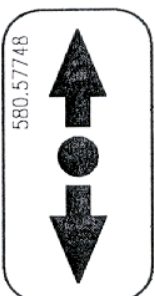

58057748 ★



58093089 ★

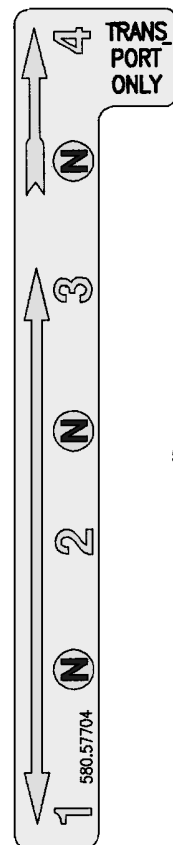

58057704 ★

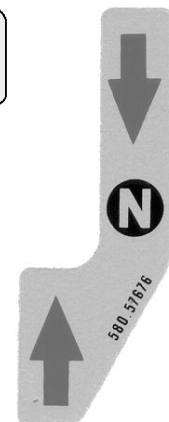

58057676



58057678

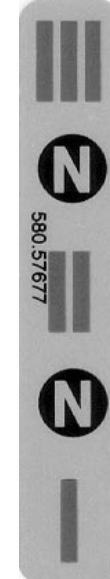

58057677

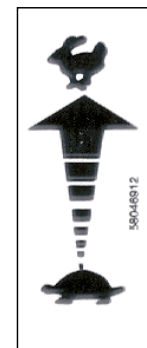

58046912



58057772

FERRARI

300 TRENDY

ADESIVE

STICKERS
ADHESIVOS

AUTOCOLLANTS
AUFKLEBES

DALLA MACCHINA
FROM THE MACHINE
DE LA MACHINE
DE LA MAQUINA
AB DER MASCHINE

★ N.

AGGIORNAMENTO
REVISION
MISE A JOUR
APLAZAMIENTO
ANPASSUNG

M01 1

10/2008

Rev.

ZENNE

Pos.	Code	Q.ty	Description	Notes
58046912	58046912	1	DECAL	
58057450	58057450	1	DECAL	
58057451	58057451	1	DECAL	
58057625	58057625	1	DECAL	
58057676	58057676	1	DECAL	
58057677	58057677	1	DECAL	
58057678	58057678	1	DECAL	
58057688	58057688	1	DECAL	
58057704	58057704	1	DECAL	
58057724	58057724	1	DECAL	
58057746	58057746	1	DECAL	
58057748	58057748	1	DECAL	
58057767	58057767	1	DECAL	
58057768	58057768	1	DECAL	
58057770	58057770	1	DECAL	
58057772	58057772	1	DECAL	
58093089	58093089	1	DECAL	

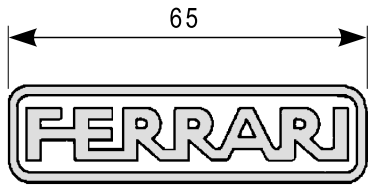

58052156



58052037



58052026



58052039

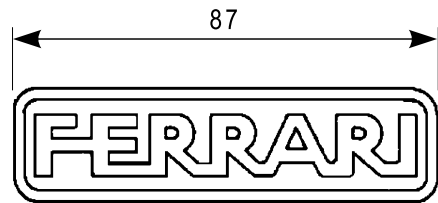

58052019

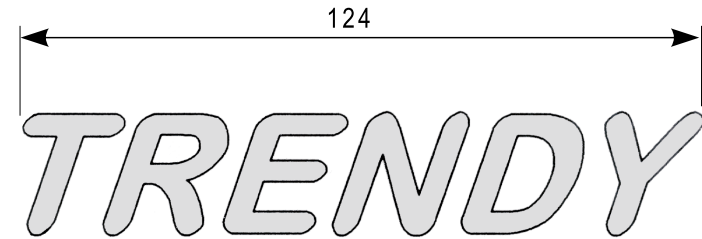

58052045

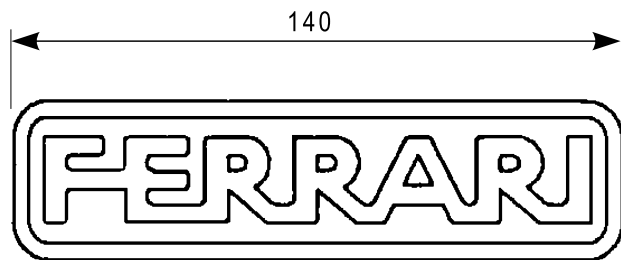

58052029

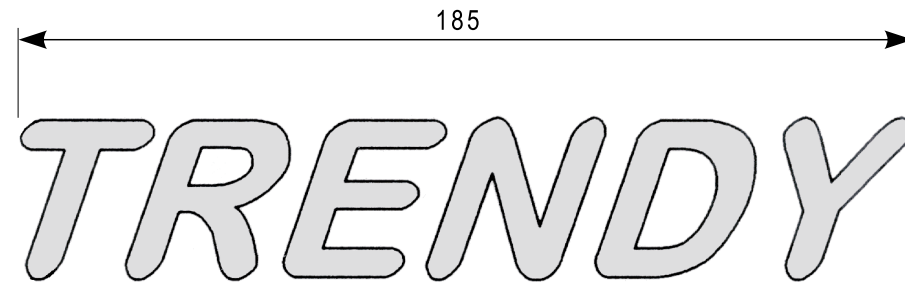

58052046

FERRARI

300 TRENDY

ADESIVI

STICKERS
ADHESIVOS

AUTOCOLLANTS
AUFKLEBES

DALLA MACCHINA
FROM THE MACHINE
DE LA MACHINE
DE LA MAQUINA
AB DER MASCHINE

N.

M02 0

11/2006

Rev.

ZENNE

Pos.	Code	Q.ty	Description	Notes
58052019	58052019	1	DECAL	
58052026	58052026	1	DECAL	
58052029	58052029	1	DECAL	
58052037	58052037	1	DECAL	
58052039	58052039	1	DECAL	
58052045	58052045	1	DECAL	
58052046	58052046	1	DECAL	
58052156	58052156	1	DECAL	

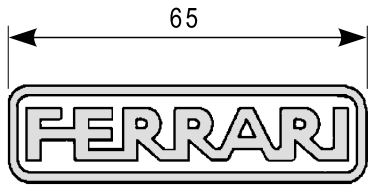

58052156

310

58052037

320

58052026

330

58052039

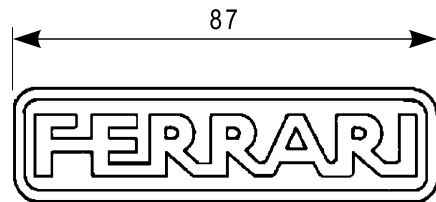

58052019

340

58052047 ★

TRENDY

58052045

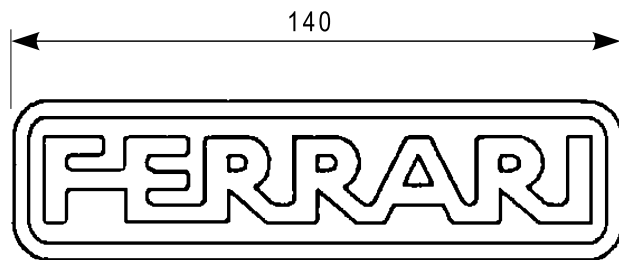

58052029

TRENDY

58052046

FERRARI

300 TRENDY

STICKERS
ADHESIVOS

ADESIVI

AUTOCOLLANTS
AUFKLEBES

DALLA MACCHINA
FROM THE MACHINE
DE LA MACHINE
DE LA MAQUINA
AB DER MASCHINE

AGGIORNAMENTO

REVISION

MISE A JOUR

APLAZAMIENTO

ANPASSUNG

★ N.

M02 1

10/2008

Rev.

ZENNE

Pos.	Code	Q.ty	Description	Notes
58052019	58052019	1	DECAL	
58052026	58052026	1	DECAL	
58052029	58052029	1	DECAL	
58052037	58052037	1	DECAL	
58052039	58052039	1	DECAL	
58052045	58052045	1	DECAL	
58052046	58052046	1	DECAL	
58052047	58052047	1	DECAL	
58052156	58052156	1	DECAL	

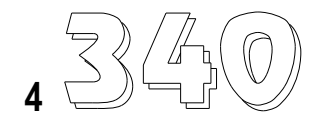
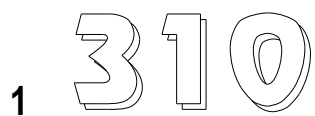

i = info - stop 2 sec. ★ = new part

Pos.	Code	Q.ty	Description	Notes
1	58052178		DECAL	
2	58052179		DECAL	
3	58052180		DECAL	
4	58052181		DECAL	
5	58052019		DECAL	
6	58052029		DECAL	
7	58052045		DECAL	
8	58052046		DECAL	

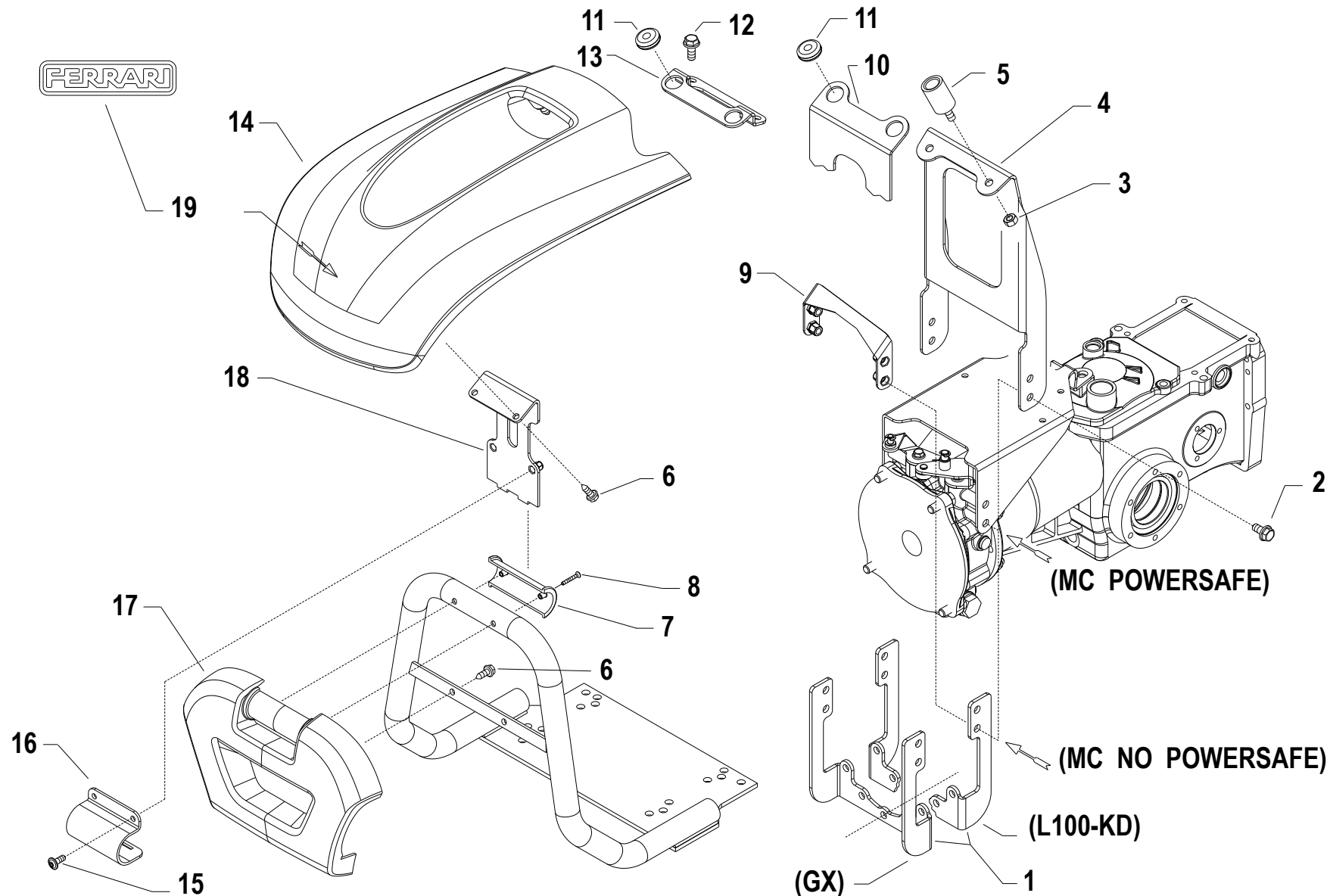

i = info - stop 2 sec. ★ = new part

Pos.	Code	Q.ty	Description	Notes
1	56157515N		HOLDER	
2	31112170		SCREW TE C/F M8X20 DIN 6921	
3	31211080		NUT M8	
4	56157516N		SUPPORT	L100
4	56157498N		SUPPORT	KD440
4	56157499N		SUPPORT	KD350 - GX340 - GX390 - POWERSAFE
4	56157513N		SUPPORT	GX270
5	58042111		STOPPER	
6	31510100		RIBBED SCREW 6,3X19 UNI 6950	
7	55252504		HALF BEARING	
8	31100451		SCREW 3,5X25	
9	59257488		SUPPORT	NO POWERSAFE SERIES
10	56157495N		SUPPORT	KD350
11	58056991		CABLE GLAND	
12	31112171		SCREW TE C/F M8X16 DIN 6921	3LD510
13	561C0078N		REAR SUPPORT	3LD510
14	55252502		BONNET	
15	31121018		SCREW TBCEI FLANG. M6X16	
16	56157519N		RH HINGE	
17	55252503		FREGIO ANT.MC 2010 FERRARI	
18	59257517		PLATE	KD440 - L100
18	59257523		PLATE	KD350 - GX
18	592C0080		PLATE	3LD510
19	53052175		MEDIUM FERRARI BRAND	

SPARE PARTS INSTANCE INDEX





SPARE PARTS INSTANCE INDEX

Code	Parts Table	Pos.	Q.ty
30010103	I.01.01.A0027_02	32	
	I01_0_27345	30010103	1
	I01_1_60774	30010103	1
30040001	E.01.01.A0027_01	9	
	E01_0_27146	30040001	1
30040133	E01_0_27146	30040133	1
31100003	D.01.02.A0027_03	13	
	D01_0_27123	31100003	1
	D01_1_33518	31100003	1
	D01_2_60564	31100003	1
31100015	D.01.02.A0027_03	13	
	D01_0_27123	31100015	1
	D01_1_33518	31100015	1
	D01_2_60564	31100015	1
31100451	C.01.01.A0027_04	12	
	C01_3_60548	31100451	1
	J.01.01.A0027_01	9	
	J.01.01.A0027_02	9	
	S.01.01.A0027_00	8	
31111086	I01_0_27345	31111086	1
	I01_1_60774	31111086	1
31111090	E01_0_27146	31111090	1
31111097	I.01.01.A0027_02	13	
	I01_0_27345	31111097	1
	I01_1_60774	31111097	1
31112081	C.01.01.A0027_04	7	
31112083	E.01.01.A0027_01	1	
31112085	C01_3_60548	31112085	1
31112089	I.01.01.A0027_02	9	
	I01_0_27345	31112089	1
	I01_1_60774	31112089	1
31112150	J.01.01.A0027_01	17	
	J.01.01.A0027_02	17	
	J01_0_27436	31112150	1

Code	Parts Table	Pos.	Q.ty
31112153	I01_0_27345	31112153	1
	I01_1_60774	31112153	1
31112154	C.01.01.A0027_04	1	
	C01_0_27103	31112154	1
	C01_1_60543	31112154	1
	C01_2_60545	31112154	1
	C01_3_60548	31112154	1
31112165	I.01.01.A0027_02	24	
31112170	S.01.01.A0027_00	2	
31112171	S.01.01.A0027_00	12	
31112217	H.01.01.A0027_01	9	
	H01_0_27294	31112217	1
	I.01.01.A0027_02	31	
	I01_0_27345	31112217	1
	I01_1_60774	31112217	1
31112294	H.01.01.A0027_01	8	
	H01_0_27294	31112294	1
31121018	S.01.01.A0027_00	15	
31121020	I.01.01.A0027_02	17	
31121021	I.01.01.A0027_02	2	
31121024	I.01.01.A0027_02	4	
31121558	C01_0_27103	31121558	1
	C01_1_60543	31121558	1
	C01_2_60545	31121558	1
31132562	E01_0_27146	31132562	1
31152103	E.01.01.A0027_01	19	
	E.01.01.A0027_01	24	
	E01_0_27146	31152103	1
31201212	J.01.01.A0027_01	36	
	J.01.01.A0027_02	22	
	J01_0_27436	31201212	1
31211040	I01_0_27345	31211040	1
	I01_1_60774	31211040	1
31211080	D01_0_27123	31211080	1

Code	Parts Table	Pos.	Q.ty
31211080	D01_1_33518	31211080	1
	D01_2_60564	31211080	1
	I01_0_27345	31211080	1
	I01_1_60774	31211080	1
	S.01.01.A0027_00	3	
31211100	G01_0_27251	31211100	1
	K01_0_27513	31211100	1
	K01_1_60913	31211100	1
31221121	E.01.01.A0027_01	8	
	E01_0_27146	31221121	1
31241042	I.01.01.A0027_02	1	
31241060	C01_0_27103	31241060	1
	C01_1_60543	31241060	1
	C01_2_60545	31241060	1
	C01_3_60548	31241060	1
	I.01.01.A0027_02	18	
	I01_0_27345	31241060	1
	I01_1_60774	31241060	1
31241066	C.01.01.A0027_04	13	
31241080	C01_0_27103	31241080	1
	C01_1_60543	31241080	1
	D.01.02.A0027_03	9	
	D01_1_33518	31241080	1
	D01_2_60564	31241080	1
	E.01.01.A0027_01	22	
	E01_0_27146	31241080	1
	I.01.01.A0027_02	23	
	I01_0_27345	31241080	1
	I01_1_60774	31241080	1
	J.01.01.A0027_01	1	
	J.01.01.A0027_02	1	
	J01_0_27436	31241080	1
31241083	D.01.02.A0027_03	9	
31241084	C.01.01.A0027_04	2	



SPARE PARTS INSTANCE INDEX

Code	Parts Table	Pos.	Q.ty	Code	Parts Table	Pos.	Q.ty	Code	Parts Table	Pos.	Q.ty
31241084	C01_2_60545	31241084	1	31312124	E.01.01.A0027_01	6		31423084	D01_1_33518	31423084	1
	C01_3_60548	31241084	1		E01_0_27146	31312124	1		D01_2_60564	31423084	1
	E.01.01.A0027_01	5		31312125	E.01.01.A0027_01	6			E01_0_27146	31423084	1
	I.01.01.A0027_02	19			E01_0_27146	31312125	1		I01_0_27345	31423084	1
	J.01.01.A0027_01	16		31411043	I01_0_27345	31411043	1		I01_1_60774	31423084	1
	J.01.01.A0027_02	16			I01_1_60774	31411043	1		J.01.01.A0027_01	18	
31241085	E01_0_27146	31241085	1	31411064	C01_0_27103	31411064	1		J.01.01.A0027_02	18	
	J01_0_27436	31241085	1		C01_1_60543	31411064	1		J01_0_27436	31423084	1
31241100	H.01.01.A0027_01	13			C01_2_60545	31411064	1	31423105	D.01.02.A0027_03	12	
	H01_0_27294	31241100	1		C01_3_60548	31411064	1		D01_0_27123	31423105	1
	I.01.01.A0027_02	22			I01_0_27345	31411064	1		D01_1_33518	31423105	1
	I01_0_27345	31241100	1		I01_1_60774	31411064	1		D01_2_60564	31423105	1
	I01_1_60774	31241100	1	31411084	C01_0_27103	31411084	1		G01_0_27251	31423105	1
31241120	G01_0_27251	31241120	1		C01_1_60543	31411084	1		H.01.01.A0027_01	12	
	H.01.01.A0027_01	11		31411104	J.01.01.A0027_01	5			H01_0_27294	31423105	1
	H01_0_27294	31241120	1		J.01.01.A0027_02	5			I.01.01.A0027_02	30	
31312082	E.01.01.A0027_01	10			J01_0_27436	31411104	1		I01_0_27345	31423105	1
	E01_0_27146	31312082	1	31414130	J.01.01.A0027_01	30			I01_1_60774	31423105	1
	J.01.01.A0027_01	15			J.01.01.A0027_02	31			K01_0_27513	31423105	1
	J.01.01.A0027_02	15			J01_0_27436	31414130	1		K01_1_60913	31423105	1
	J01_0_27436	31312082	1	31421083	E.01.01.A0027_01	21		31423130	E.01.01.A0027_01	7	
31312083	D.01.02.A0027_03	11			E01_0_27146	31421083	1		E01_0_27146	31423130	1
	D01_1_33518	31312083	1		J01_0_27436	31421083	1	31510099	C01_0_27103	31510099	1
	D01_2_60564	31312083	1	31421130	G01_0_27251	31421130	1		C01_1_60543	31510099	1
31312086	E.01.01.A0027_01	11			H.01.01.A0027_01	10			C01_2_60545	31510099	1
	E01_0_27146	31312086	1		H01_0_27294	31421130	1	31510100	C.01.01.A0027_04	10	
31312088	D01_0_27123	31312088	1	31421132	J.01.01.A0027_01	25			C01_0_27103	31510100	1
	D01_1_33518	31312088	1		J.01.01.A0027_02	28			C01_1_60543	31510100	1
	D01_2_60564	31312088	1		J01_0_27436	31421132	1		C01_2_60545	31510100	1
31312094	E.01.01.A0027_01	3		31422064	E01_0_27146	31422064	1		C01_3_60548	31510100	1
	E01_0_27146	31312094	1	31423043	I01_0_27345	31423043	1		S.01.01.A0027_00	6	
31312102	G01_0_27251	31312102	1		I01_1_60774	31423043	1	34110028	J.01.01.A0027_01	4	
	K01_0_27513	31312102	1	31423084	D.01.02.A0027_03	12			J.01.01.A0027_02	4	
	K01_1_60913	31312102	1		D01_0_27123	31423084	1		J01_0_27436	34110028	1



SPARE PARTS INSTANCE INDEX

Code	Parts Table	Pos.	Q.ty	Code	Parts Table	Pos.	Q.ty	Code	Parts Table	Pos.	Q.ty
34211025	F.01.02.A0027_01	18		37111150	F.01.02.A0027_01	1		39113502	K01_1_60913	39113502	1
	F01_0_27176	34211025	1		F01_0_27176	37111150	1	39114008	K01_0_27513	39114008	1
34211028	H.01.01.A0027_01	1		37111152	F.01.02.A0027_01	29			K01_1_60913	39114008	1
	H01_0_27294	34211028	1		F01_0_27176	37111152	1	39114010	K01_0_27513	39114010	1
34211041	H.01.01.A0027_01	6		37111250	F01_0_27176	37111250	1		K01_1_60913	39114010	1
	H01_0_27294	34211041	1		G01_0_27251	37111250	1	39115010	K01_0_27513	39115010	1
34213020	J.01.01.A0027_01	27		37111255	F.01.02.A0027_01	23			K01_1_60913	39115010	1
	J.01.01.A0027_02	24		37112173	D.01.02.A0027_03	6		39115012	K01_0_27513	39115012	1
	J01_0_27436	34213020	1		D01_0_27123	37112173	1		K01_1_60913	39115012	1
34213022	J.01.01.A0027_01	37			D01_1_33518	37112173	1	39116018	K01_1_60913	39116018	1
	J.01.01.A0027_02	23			D01_2_60564	37112173	1	39413502	K01_0_27513	39413502	1
	J01_0_27436	34213022	1	37112229	F.01.02.A0027_01	5			K01_1_60913	39413502	1
34213024	J.01.01.A0027_01	34			F01_0_27176	37112229	1	39414008	K01_0_27513	39414008	1
	J.01.01.A0027_02	35		37112231	D01_0_27123	37112231	1		K01_1_60913	39414008	1
	J01_0_27436	34213024	1	37112233	D01_0_27123	37112233	1	39414010	K01_0_27513	39414010	1
34213060	F.01.02.A0027_01	15		37320120	F.01.02.A0027_01	21			K01_1_60913	39414010	1
	F01_0_27176	34213060	1		F01_0_27176	37320120	1	39415010	K01_0_27513	39415010	1
34213061	F.01.02.A0027_01	11		37910832	F.01.02.A0027_01	10			K01_1_60913	39415010	1
	F01_0_27176	34213061	1		F01_0_27176	37910832	1	39415012	K01_0_27513	39415012	1
	J.01.01.A0027_01	24		37911532	J.01.01.A0027_01	13			K01_1_60913	39415012	1
	J.01.01.A0027_02	27			J.01.01.A0027_02	13		39416018	K01_1_60913	39416018	1
	J01_0_27436	34213061	1		J01_0_27436	37911532	1	50956262	D.01.02.A0027_03	4	
34221070	H.01.01.A0027_01	5		38111191	J.01.01.A0027_01	29			D01_0_27123	50956262	1
	H01_0_27294	34221070	1		J.01.01.A0027_02	30			D01_1_33518	50956262	1
34311060	G01_0_27251	34311060	1		J01_0_27436	38111191	1		D01_2_60564	50956262	1
35111052	F.01.02.A0027_01	25		38211400	J.01.01.A0027_01	14		52357250	J.01.01.A0027_01	28	
	F01_0_27176	35111052	1		J.01.01.A0027_02	14			J.01.01.A0027_02	29	
	G01_0_27251	35111052	1		J01_0_27436	38211400	1		J01_0_27436	52357250	1
35111055	F.01.02.A0027_01	6		38211500	F.01.02.A0027_01	16		52447896	D.01.02.A0027_03	3	
	F01_0_27176	35111055	1		F01_0_27176	38211500	1		D01_0_27123	52447896	1
35121031	F.01.02.A0027_01	4		38212501	G01_0_27251	38212501	1		D01_1_33518	52447896	1
	F01_0_27176	35121031	1	38213800	F.01.02.A0027_01	7			D01_2_60564	52447896	1
35211120	F.01.02.A0027_01	30			F01_0_27176	38213800	1	52456335	F.01.02.A0027_01	8	
	F01_0_27176	35211120	1	39113502	K01_0_27513	39113502	1		F01_0_27176	52456335	1



SPARE PARTS INSTANCE INDEX

Code	Parts Table	Pos.	Q.ty	Code	Parts Table	Pos.	Q.ty	Code	Parts Table	Pos.	Q.ty
52456339	F.01.02.A0027_01	28		55102678	E.01.01.A0027_01	13		55252405	C01_3_60548	55252405	1
	F01_0_27176	52456339	1		E01_0_27146	55102678	1	55252406	C.01.01.A0027_04	15	
52456354	F.01.02.A0027_01	26		55142076	J01_0_27436	55142076	1		C01_0_27103	55252406	1
	F01_0_27176	52456354	1	55147842	D01_1_33518	55147842	1		C01_1_60543	55252406	1
52456356	F.01.02.A0027_01	27			D01_2_60564	55147842	1		C01_2_60545	55252406	1
	F01_0_27176	52456356	1	55156481	D.01.02.A0027_03	2			C01_3_60548	55252406	1
52456362	F01_0_27176	52456362	1	55157212	J.01.01.A0027_01	10		55252413	C.01.01.A0027_04	16	
52456389	F.01.02.A0027_01	14			J.01.01.A0027_02	10			C01_1_60543	55252413	1
	F01_0_27176	52456389	1	55157213	J.01.01.A0027_01	8			C01_2_60545	55252413	1
52456390	F.01.02.A0027_01	13			J.01.01.A0027_02	8			C01_3_60548	55252413	1
	F01_0_27176	52456390	1	55157609	D.01.02.A0027_03	1		55252415	C01_0_27103	55252415	1
52456706	F.01.02.A0027_01	3			D01_0_27123	55157609	1		C01_1_60543	55252415	1
53052175	S.01.01.A0027_00	19			D01_1_33518	55157609	1		C01_2_60545	55252415	1
53143128V	E.01.01.A0027_01	17		55242528	J.01.01.A0027_01	6		55252502	S.01.01.A0027_00	14	
53143712	K01_0_27513	53143712	1		J.01.01.A0027_02	6		55252503	C.01.01.A0027_04	9	
	K01_1_60913	53143712	1		J01_0_27436	55242528	1		C01_3_60548	55252503	1
53143875V	E.01.01.A0027_01	17		55243340	I.01.01.A0027_02	25			S.01.01.A0027_00	17	
53152401	E01_0_27146	53152401	1		I01_0_27345	55243340	1	55252504	C.01.01.A0027_04	11	
53152408	E01_0_27146	53152408	1		I01_1_60774	55243340	1		C01_3_60548	55252504	1
53152409	E01_0_27146	53152409	1	55248041	I.01.01.A0027_02	21			S.01.01.A0027_00	7	
53152410	E01_0_27146	53152410	1		I01_0_27345	55248041	1	55257313	J.01.01.A0027_01	22	
53152412	E01_0_27146	53152412	1		I01_1_60774	55248041	1		J.01.01.A0027_02	25	
53156150	D.01.02.A0027_03	10		55248379	J.01.01.A0027_01	35			J01_0_27436	55257313	1
	D01_0_27123	53156150	1		J.01.01.A0027_02	36		55257321	J.01.01.A0027_01	32	
	D01_1_33518	53156150	1	55251686	H.01.01.A0027_01	4			J.01.01.A0027_02	33	
	D01_2_60564	53156150	1		H01_0_27294	55248379	1		J01_0_27436	55257321	1
53156332V	E.01.01.A0027_01	4		55251688	H.01.01.A0027_01	7		552C1001	C.01.01.A0027_04	6	
53156346	E01_0_27146	53156346	1		H01_0_27294	55251688	1	56143059	G01_0_27251	56143059	1
53156346V	E.01.01.A0027_01	15		55252405	C.01.01.A0027_04	16		56147520Z	E.01.01.A0027_01	2	
53247488	D.01.02.A0027_03	10			C01_0_27103	55252405	1	56147655	I.01.01.A0027_02	12	
	D01_0_27123	53247488	1		C01_1_60543	55252405	1		I01_0_27345	56147655	1
	D01_1_33518	53247488	1		C01_1_60543	55252405	1		I01_1_60774	56147655	1
	D01_2_60564	53247488	1	55252405	C.01.01.A0027_04	16		56147711	I.01.01.A0027_02	15	
54143090	G01_0_27251	54143090	1		C01_2_60545	55252405	1		I01_0_27345	56147711	1



SPARE PARTS INSTANCE INDEX

Code	Parts Table	Pos.	Q.ty	Code	Parts Table	Pos.	Q.ty	Code	Parts Table	Pos.	Q.ty
56147711	I01_1_60774	56147711	1	56157234H	J.01.01.A0027_02	19		56356328	F.01.02.A0027_01	24	
56147845	D.01.02.A0027_03	5		56157271	J01_0_27436	56157271	1		F01_0_27176	56356328	1
	D01_1_33518	56147845	1	56157271N	J.01.01.A0027_01	3		56356329	F.01.02.A0027_01	24	
	D01_2_60564	56147845	1	56157282	J01_0_27436	56157282	1		F01_0_27176	56356329	1
56147923	E01_0_27146	56147923	1	56157283	J01_0_27436	56157283	1	56356330	F.01.02.A0027_01	24	
56147923N	E.01.01.A0027_01	18		56157323	J01_0_27436	56157323	1		F01_0_27176	56356330	1
56148037	I.01.01.A0027_02	20		56157323N	J.01.01.A0027_01	33		56356331	F.01.02.A0027_01	24	
	I01_0_27345	56148037	1	56157323Z	J.01.01.A0027_02	34			F01_0_27176	56356331	1
	I01_1_60774	56148037	1	56157393	C01_0_27103	56157393	1	56356348	F.01.02.A0027_01	20	
56150361	I.01.01.A0027_02	10			C01_1_60543	56157393	1		F01_0_27176	56356348	1
	I01_0_27345	56150361	1		C01_2_60545	56157393	1	56356738Z	J.01.01.A0027_02	3	
	I01_1_60774	56150361	1		C01_3_60548	56157393	1	56456347	F.01.02.A0027_01	22	
56152403	E01_0_27146	56152403	1	56157394	C01_3_60548	56157394	1		F01_0_27176	56456347	1
56156276	D.01.02.A0027_03	8			E01_0_27146	56157394	1	56456350	F.01.02.A0027_01	17	
	D01_0_27123	56156276	1	56157394N	E.01.01.A0027_01	23			F01_0_27176	56456350	1
	D01_1_33518	56156276	1	56157399	C01_0_27103	56157399	1	56456475	F.01.02.A0027_01	19	
	D01_2_60564	56156276	1		C01_1_60543	56157399	1		F01_0_27176	56456475	1
56156281	D.01.02.A0027_03	8			C01_2_60545	56157399	1	58002429	I01_0_27345	58002429	1
	D01_0_27123	56156281	1		C01_3_60548	56157399	1		I01_1_60774	58002429	1
	D01_1_33518	56156281	1	56157406N	I.01.01.A0027_02	8		58002538	I.01.01.A0027_02	28	
	D01_2_60564	56156281	1	56157495N	S.01.01.A0027_00	10			I01_0_27345	58002538	1
56156284	D.01.02.A0027_03	7		56157498N	S.01.01.A0027_00	4			I01_1_60774	58002538	1
	D01_1_33518	56156284	1	56157499N	S.01.01.A0027_00	4		58020258	J.01.01.A0027_01	12	
	D01_2_60564	56156284	1	56157513N	S.01.01.A0027_00	4			J.01.01.A0027_02	12	
56156285	D.01.02.A0027_03	7		56157515N	S.01.01.A0027_00	1			J01_0_27436	58020258	1
	D01_1_33518	56156285	1	56157516N	S.01.01.A0027_00	4		58042111	S.01.01.A0027_00	5	
	D01_2_60564	56156285	1	56157519N	S.01.01.A0027_00	16		58042167	I01_0_27345	58042167	1
56156818N	J.01.01.A0027_01	7		561C0078N	S.01.01.A0027_00	13			I01_1_60774	58042167	1
	J.01.01.A0027_02	7		561C1002	C.01.01.A0027_04	5		58042202	I01_0_27345	58042202	1
56156819N	J.01.01.A0027_01	26		56343058	G01_0_27251	56343058	1		I01_1_60774	58042202	1
	J.01.01.A0027_02	37		56347484	D01_0_27123	56347484	1	58042219	H.01.01.A0027_01	3	
56156874N	I.01.01.A0027_02	27		56351685	H01_0_27294	56351685	1		H01_0_27294	58042219	1
56157234	J01_0_27436	56157234	1	56351685Z	H.01.01.A0027_01	2		58043053	E.01.01.A0027_01	12	
56157234H	J.01.01.A0027_01	19		56356251	D01_0_27123	56356251	1		E01_0_27146	58043053	1



SPARE PARTS INSTANCE INDEX

Code	Parts Table	Pos.	Q.ty	Code	Parts Table	Pos.	Q.ty	Code	Parts Table	Pos.	Q.ty
58043086	F.01.02.A0027_01	12		58052037	M02_1_60983	58052037	1	58056815	I.01.01.A0027_02	29	
	F01_0_27176	58043086	1	58052039	M02_0_27566	58052039	1	58056837	I.01.01.A0027_02	6	
58043117	E.01.01.A0027_01	16			M02_1_60983	58052039	1	58056846	I.01.01.A0027_02	5	
	E01_0_27146	58043117	1	58052045	M.02.02.A0027_02	7		58056991	C.01.01.A0027_04	8	
58046912	M01_0_27555	58046912	1		M02_0_27566	58052045	1		C01_0_27103	58056991	1
	M01_1_60965	58046912	1		M02_1_60983	58052045	1		C01_1_60543	58056991	1
58047629	I01_0_27345	58047629	1	58052046	M.02.02.A0027_02	8			C01_2_60545	58056991	1
	I01_1_60774	58047629	1		M02_0_27566	58052046	1		C01_3_60548	58056991	1
58047712	I.01.01.A0027_02	3			M02_1_60983	58052046	1		S.01.01.A0027_00	11	
	I01_0_27345	58047712	1	58052047	M02_1_60983	58052047	1	58057232	J01_0_27436	58057232	1
	I01_1_60774	58047712	1	58052156	M02_0_27566	58052156	1	58057232Z	J.01.01.A0027_01	2	
58048000	I.01.01.A0027_02	14			M02_1_60983	58052156	1		J.01.01.A0027_02	2	
	I01_0_27345	58048000	1	58052178	M.02.02.A0027_02	1		58057266	H01_0_27294	58057266	1
	I01_1_60774	58048000	1	58052179	M.02.02.A0027_02	2		58057385	C.01.01.A0027_04	3	
58048009	I.01.01.A0027_02	7		58052180	M.02.02.A0027_02	3			C01_0_27103	58057385	1
	I01_0_27345	58048009	1	58052181	M.02.02.A0027_02	4			C01_1_60543	58057385	1
	I01_1_60774	58048009	1	58052288	K01_1_60913	58052288	1		C01_2_60545	58057385	1
58048012	I01_0_27345	58048012	1	58052326	K01_0_27513	58052326	1		C01_3_60548	58057385	1
	I01_1_60774	58048012	1		K01_1_60913	58052326	1	58057401	I01_0_27345	58057401	1
58048035	C01_0_27103	58048035	1	58052327	K01_0_27513	58052327	1		I01_1_60774	58057401	1
	C01_1_60543	58048035	1		K01_1_60913	58052327	1	58057419	I01_1_60774	58057419	1
	C01_2_60545	58048035	1	58052328	K01_0_27513	58052328	1	58057450	M01_1_60965	58057450	1
	C01_3_60548	58048035	1		K01_1_60913	58052328	1	58057451	M01_1_60965	58057451	1
58051670	I01_0_27345	58051670	1	58056154	I.01.01.A0027_02	26		58057625	M01_1_60965	58057625	1
	I01_1_60774	58051670	1		I01_0_27345	58056154	1	58057676	M01_0_27555	58057676	1
58052019	M.02.02.A0027_02	5			I01_1_60774	58056154	1		M01_1_60965	58057676	1
	M02_0_27566	58052019	1	58056155	I.01.01.A0027_02	26		58057677	M01_0_27555	58057677	1
	M02_1_60983	58052019	1		I01_0_27345	58056155	1		M01_1_60965	58057677	1
58052026	M02_0_27566	58052026	1		I01_1_60774	58056155	1	58057678	M01_0_27555	58057678	1
	M02_1_60983	58052026	1	58056391	F.01.02.A0027_01	9			M01_1_60965	58057678	1
58052029	M.02.02.A0027_02	6			F01_0_27176	58056391	1	58057688	M01_0_27555	58057688	1
	M02_0_27566	58052029	1	58056593	I.01.01.A0027_02	11			M01_1_60965	58057688	1
	M02_1_60983	58052029	1		I01_0_27345	58056593	1	58057704	M01_1_60965	58057704	1
58052037	M02_0_27566	58052037	1		I01_1_60774	58056593	1	58057724	M01_0_27555	58057724	1



SPARE PARTS INSTANCE INDEX

Code	Parts Table	Pos.	Q.ty	Code	Parts Table	Pos.	Q.ty	Code	Parts Table	Pos.	Q.ty
58057724	M01_1_60965	58057724	1	59053040H	C01_2_60545	59053040	1	59247971	D01_1_33518	59247971	1
58057746	M01_1_60965	58057746	1		C01_3_60548	59053040	1		D01_2_60564	59247971	1
58057748	M01_1_60965	58057748	1	59053221	C01_0_27103	59053221	1	59256255	D.01.02.A0027_03	14	
58057767	M01_0_27555	58057767	1		C01_1_60543	59053221	1		D01_1_33518	59256255	1
	M01_1_60965	58057767	1	59056127H	C.01.01.A0027_04	14			D01_2_60564	59256255	1
58057768	M01_0_27555	58057768	1		C01_2_60545	59056127	1	59256275	D01_0_27123	59256275	1
	M01_1_60965	58057768	1		C01_3_60548	59056127	1		D01_1_33518	59256275	1
58057770	M01_0_27555	58057770	1	59056258	E.01.01.A0027_01	20			D01_2_60564	59256275	1
	M01_1_60965	58057770	1		E01_0_27146	59056258	1	59256279	D01_0_27123	59256279	1
58057772	M01_0_27555	58057772	1	59056378	F01_0_27176	59056378	1		D01_1_33518	59256279	1
	M01_1_60965	58057772	1	59056395	F.01.02.A0027_01	2			D01_2_60564	59256279	1
58093089	M01_1_60965	58093089	1	59056817V	H.01.01.A0027_01	14		59256280	D01_0_27123	59256280	1
58147704	I01_0_27345	58147704	1	59056823V	J.01.01.A0027_01	20			D01_1_33518	59256280	1
	I01_1_60774	58147704	1		J.01.01.A0027_02	20			D01_2_60564	59256280	1
58150313	I.01.01.A0027_02	16		59056824N	J.01.01.A0027_01	21		59257165	I.01.01.A0027_02	33	
	I01_0_27345	58150313	1		J.01.01.A0027_02	21		59257488	S.01.01.A0027_00	9	
	I01_1_60774	58150313	1	59056900	J01_0_27436	59056900	1	59257517	S.01.01.A0027_00	18	
58156156	I01_0_27345	58156156	1	59056905	J01_0_27436	59056905	1	59257523	S.01.01.A0027_00	18	
	I01_1_60774	58156156	1	59057112	I01_0_27345	59057112	1	592C0080	S.01.01.A0027_00	18	
581C1004	C.01.01.A0027_04	4			I01_1_60774	59057112	1	592C1010	D.01.02.A0027_03	14	
59015425	E.01.01.A0027_01	14		59057228	J01_0_27436	59057228	1	592C1011	D.01.02.A0027_03	14	
	E01_0_27146	59015425	1	59057228N	J.01.01.A0027_01	11		592C1012	D.01.02.A0027_03	14	
59043063	G01_0_27251	59043063	1	59057325	J.01.01.A0027_01	23		92243685	K01_0_27513	92243685	1
59047709	I01_0_27345	59047709	1		J.01.01.A0027_02	26			K01_1_60913	92243685	1
	I01_1_60774	59047709	1		J01_0_27436	59057325	1	92243686	K01_0_27513	92243686	1
59052247	H01_0_27294	59052247	1	590C1006N	J.01.01.A0027_02	11			K01_1_60913	92243686	1
59053021	C01_0_27103	59053021	1	59247489	D.01.02.A0027_03	14		92248715	K01_0_27513	92248715	1
	C01_1_60543	59053021	1	59247513	D.01.02.A0027_03	14			K01_1_60913	92248715	1
59053021H	C.01.01.A0027_04	14		59247823	D.01.02.A0027_03	14		92248720	K01_0_27513	92248720	1
	C01_2_60545	59053021	1	59247884	D01_0_27123	59247884	1		K01_1_60913	92248720	1
	C01_3_60548	59053021	1		D01_1_33518	59247884	1	92480721	K01_1_60913	92480721	1
59053040	C01_0_27103	59053040	1		D01_2_60564	59247884	1	F0831193010	J.01.01.A0027_01	31	
	C01_1_60543	59053040	1	59247924	D01_1_33518	59247924	1		J.01.01.A0027_02	32	
59053040H	C.01.01.A0027_04	14			D01_2_60564	59247924	1		J01_0_27436	F0831193	1